



®

宇 星 车 模

MODELS



牧 马 人

NO. WRANGLER

宇 | 星 | 模 | 王

13184

3621 + Pcs/Pza





Qr code APP (APP二维码)

Need the apple version 9.0 and above, the android version 5.0 and above.

* This APP supports most of the mainstream Android models on the market, but due to the large number of Android models, different models of systems and hardware reasons, there may be some models do not support, specific according to the actual test!



产品资讯

Product Information

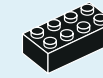

积木补件

Brick Replacement Service



售后服务

After-sales Service

Customer Service
客户服务



www.yx-mk.com

广东宇星科技
Mould King

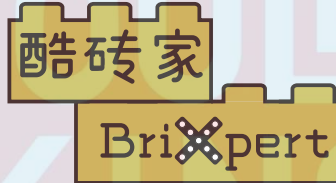

"酷砖家"是宇星模王设立的特殊标识，代表着产品的独特性和原创性。每一款带有"酷砖家"标志的积木套装，都由宇星的原创团队或者与宇星有密切合作的全球顶尖设计师亲自设计或授权。这个标识是我们对消费者的承诺，确保他们可以享受到独一无二且高品质的积木拼搭体验。

"Bri X pert" is a special mark established by MOULD KING, representing the uniqueness and originality of the product. Every building set with the "Bri X pert" logo is personally designed or authorized by MOULD KING's innovative team or world-class designers who work closely with MOULD KING. This logo is our commitment to consumers, ensuring that they can enjoy a unique and high-quality building experience.

OPEN

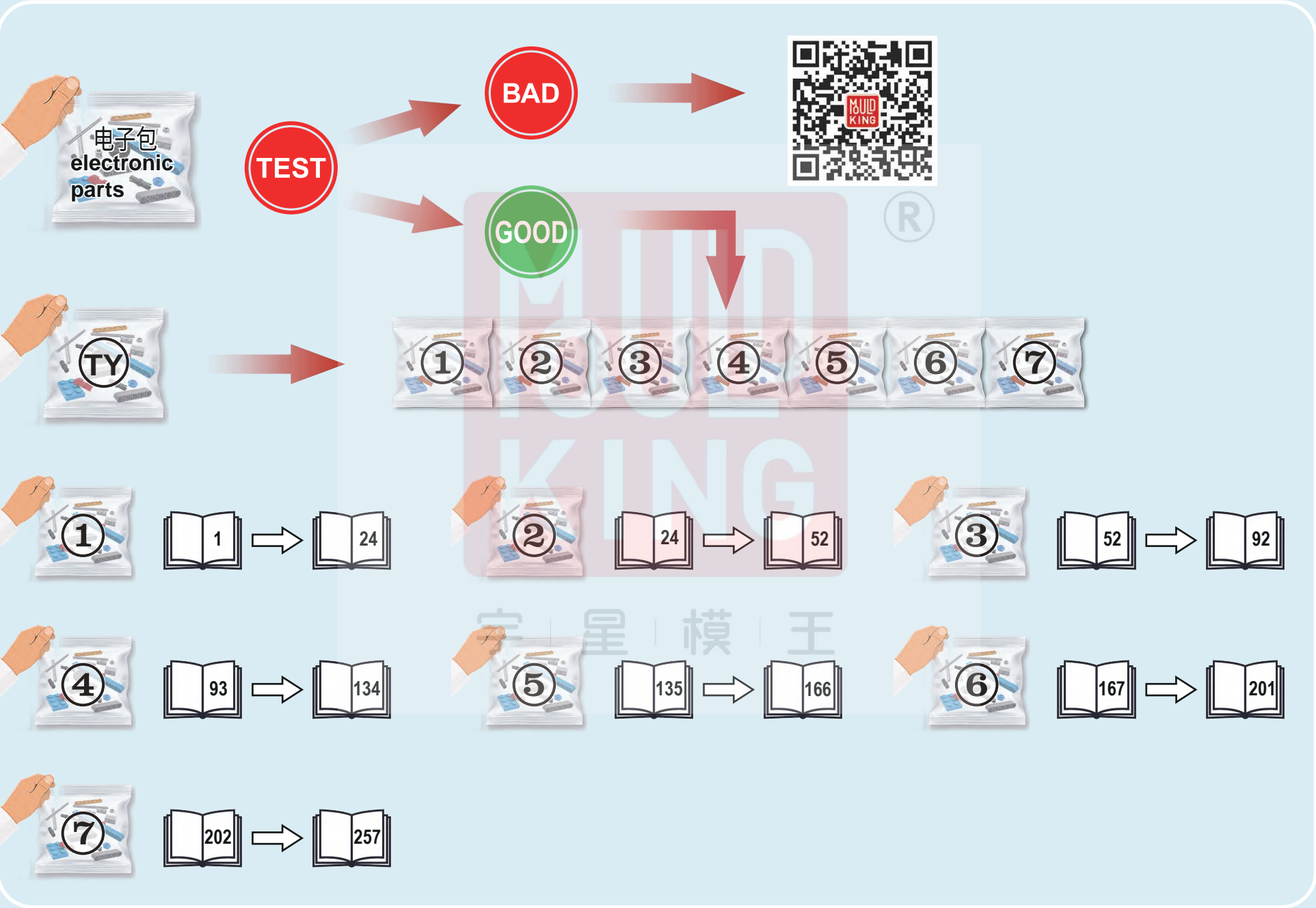

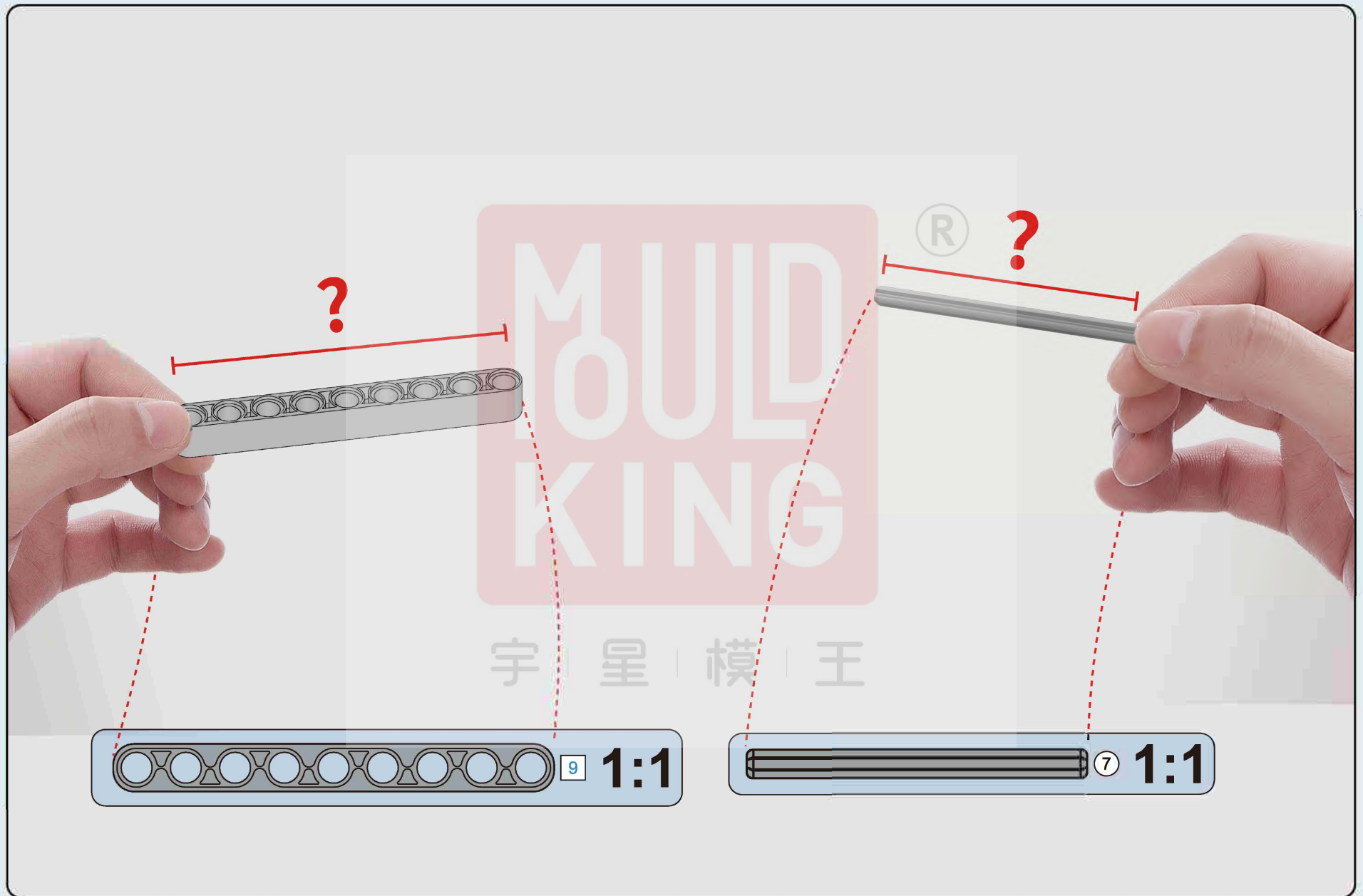

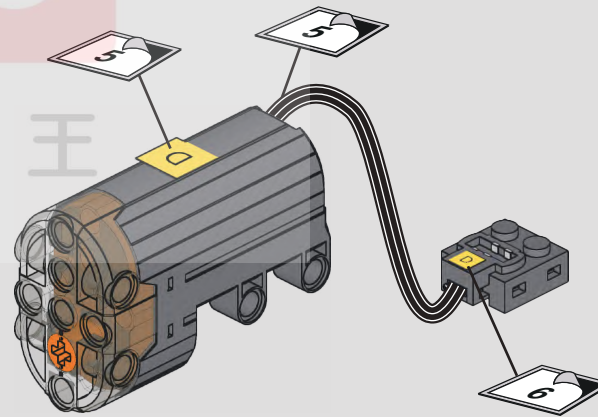
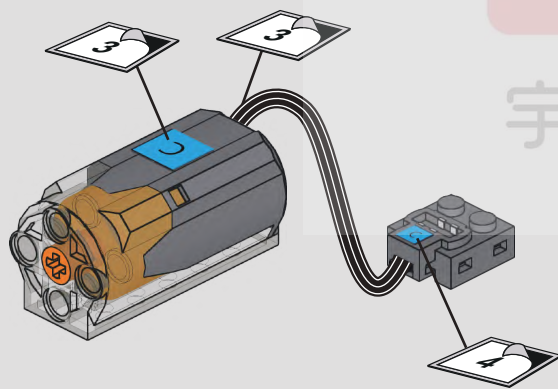
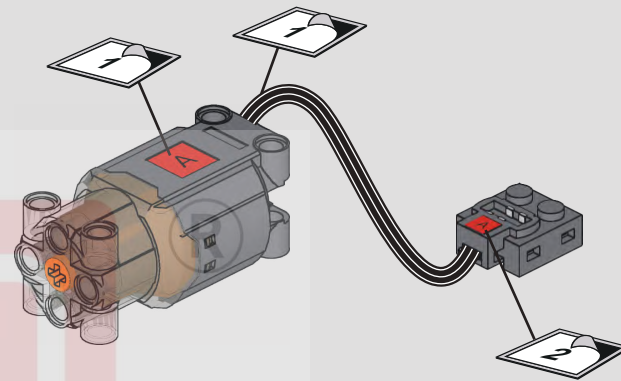
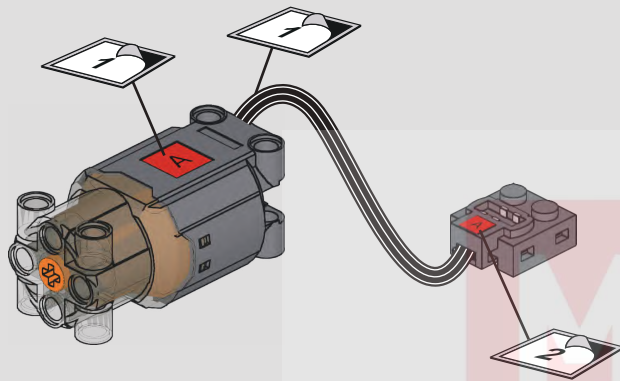

MOLD
KING

宇 | 星 | 模 | 王

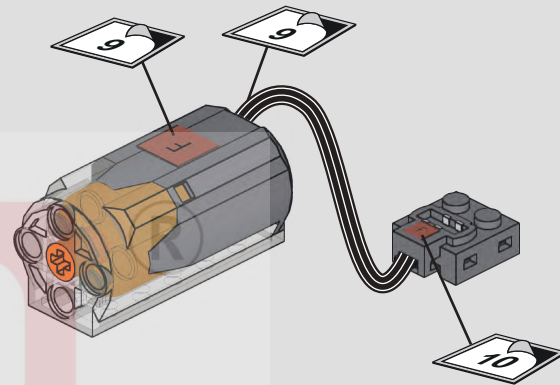
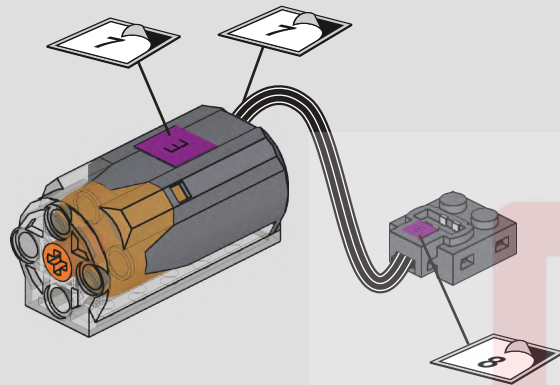

MOULD
KING

宇 | 星 | 模 | 王

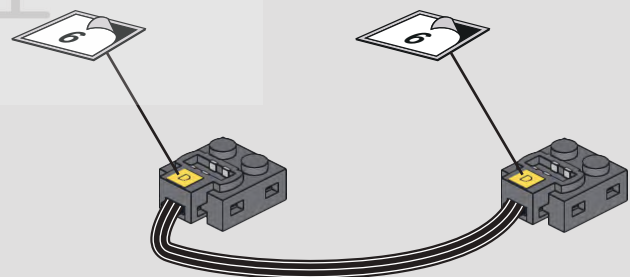
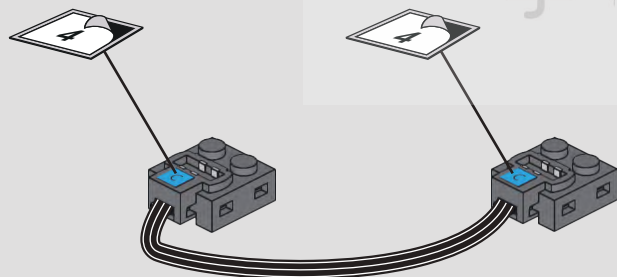

拼装前需测试所有电子件功能是否正常
Test all electronic components for functionality before assembly.

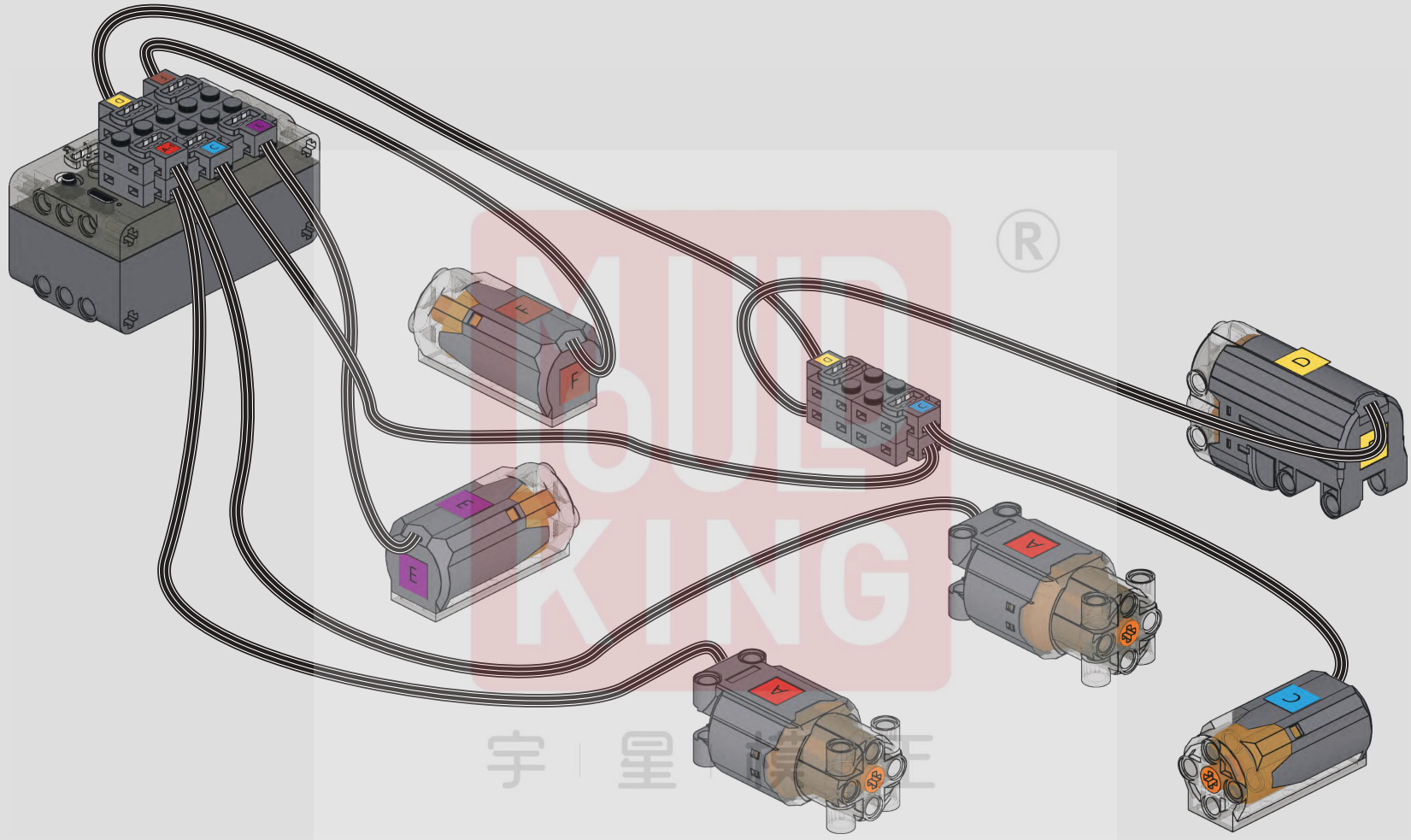

请扫描此二维码，获取并仔细查看6.0模块的操作说明书。
Please scan this QR code to obtain and carefully review the operation manual for the 6.0 module.

Main control module | 6.0模块

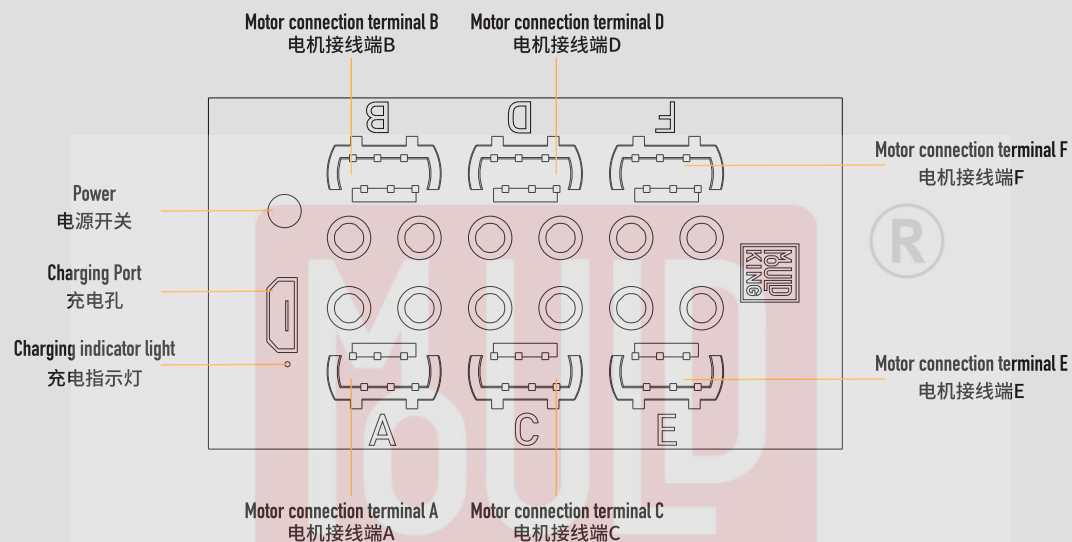

- ① 电机接线端:可连接各种电机、接收器、换向开关、灯、雾化器、声音模块等
 - ② 电源指示灯:通过指示灯的颜色和闪烁状态区分电池模式
 - ③ 电源开关:打开或关闭锂电;切换模块
 - ④ 充电孔:micro-b USB接口连接充电线 (USB变压器输出电压不得超过5V, 电流不得超过1A)
 - ⑤ 充电指示灯:充电时红灯闪烁, 充满时红灯常亮; 充电时间2.5—3小时
- ① Motor terminal: can connect various motors, receivers, directional switches, lights, atomizers, sound modules, etc
 - ② Power indicator light: Distinguish battery mode by the color and flashing status of the indicator light
 - ③ Power switch: Turn on or off the lithium battery; Switching module
 - ④ Charging port: micro-b USB interface connected to charging cable (USB transformer output voltage should not exceed 5V, current should not exceed 1A)
 - ⑤ Charging indicator light: The red light flashes during charging and remains on when fully charged; Charging time 2.5-3 hours

Remote Control | 遥控器

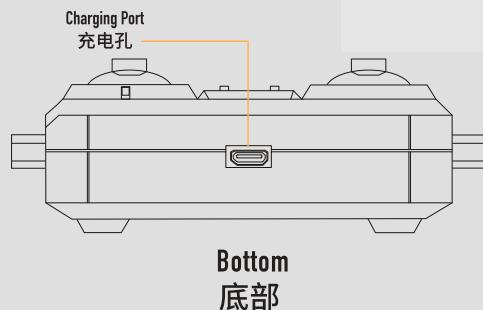
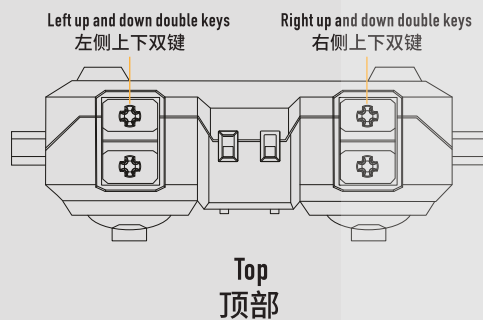
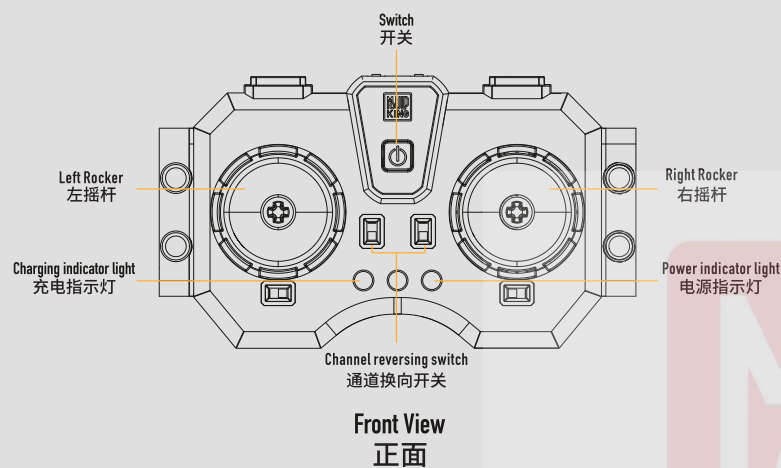

- ① 开关: 打开、关闭遥控器
- ② 电源指示灯: 通过蓝色指示灯的状态区分是否成功连接锂电
- ③ 充电指示灯: 充电时红灯常亮, 充满时红灯熄灭; 充电时间1.5—2小时
- ④ 左摇杆 ↓ 移动: A通道电机正、反转
左摇杆 ↔ 移动: B通道电机正、反转
- ⑤ 右摇杆 ↓ 移动: C通道电机正、反转
右摇杆 ↔ 移动: D通道电机正、反转
- ⑥ 左侧上下双键: E通道电机正、反转
- ⑦ 右侧上下双键: F通道电机正、反转
- ⑧ 通道换向开关: 改变该通道电机旋转方向
- ⑨ 充电孔: micro-b USB接口连接充电线
(USB变压器输出电压不得超过5V, 电流不得超过1A)

- ① Switch: Turn the remote control on and off
- ② Power indicator light: Distinguish whether the lithium battery has been successfully connected through the status of the blue indicator light
- ③ Charging indicator light: The red light is always on during charging, and goes out when fully charged; Charging time 1.5-2 hours
- ④ Left Rocker ↓ Movement: A-channel motor forward and reverse
left joystick ↔ Movement: B-channel motor forward and reverse
- ⑤ Right Rocker ↓ Movement: C-channel motor forward and reverse
right joystick ↔ Movement: D-channel motor forward and reverse
- ⑥ Left up and down double keys: E-channel motor forward and reverse
- ⑦ Right up and down double keys: F channel motor forward and reverse
- ⑧ Channel reversing switch: Change the direction of rotation of the motor in that channel
- ⑨ Charging port: micro-b USB interface connected to charging cable (USB transformer output voltage should not exceed 5V, current should not exceed 1A)

1

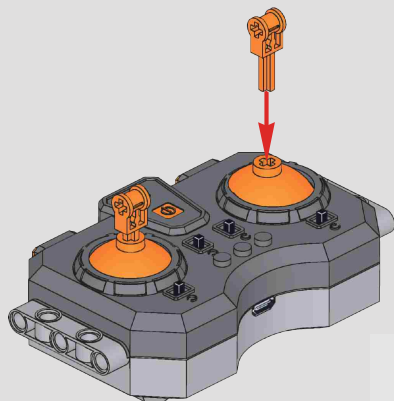

打开遥控器电源, 打开模块电源, 使其配对成功

Turn on the remote control power, turn on the module power, and make it pair successfully

2

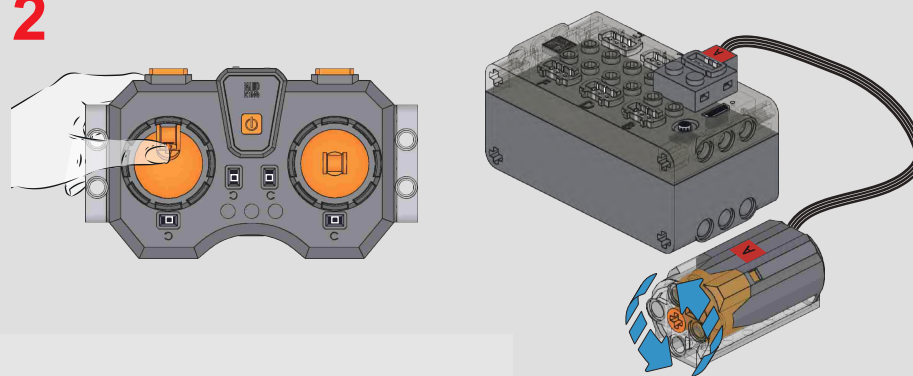

取出一个A电机, 连接模块A接口, 遥控器左摇杆向上移动, 电机动力孔向左旋转
Take out an A motor and connect it to the module A interface. The left joystick of the remote control moves upwards, and the motor power hole rotates to the left

3

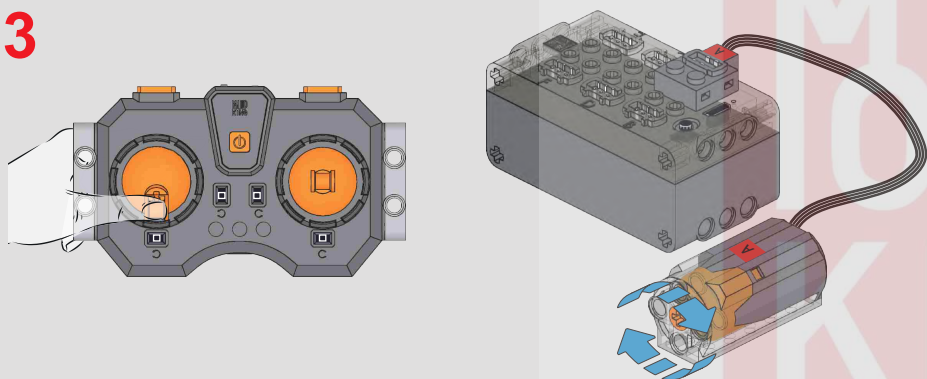

遥控器左摇杆向下移动, 电机动力孔向右旋转

The left joystick of the remote control moves downwards, and the motor power hole rotates to the right

4

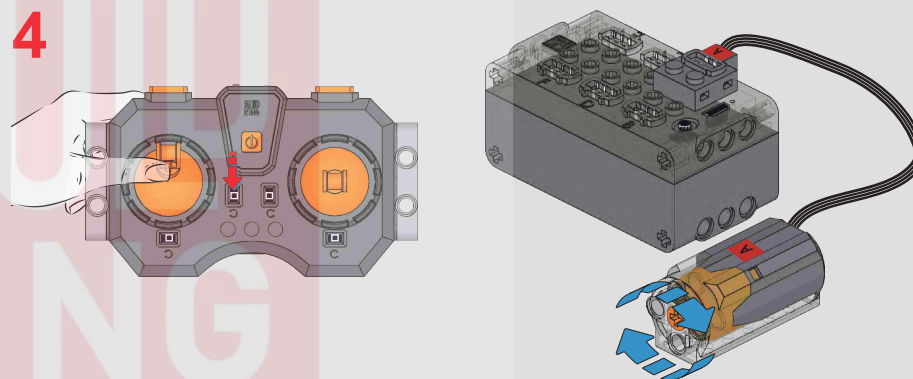

拨动通道换向开关, 遥控器向上移动, 电机动力孔向右旋转

Turn the channel directional switch. The remote control moves up and the motor power hole rotates to the right

5

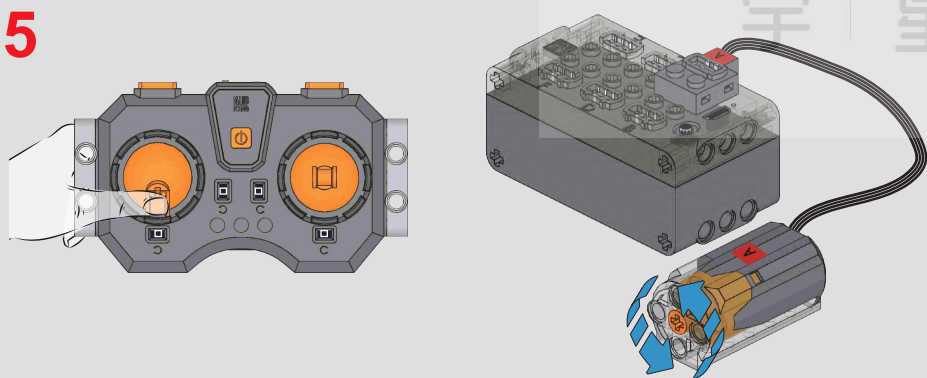

遥控器左摇杆向下移动, 电机动力孔向左旋转

The left joystick of the remote control moves downwards, and the motor power hole rotates to the left

注意:

请将所有电机按以上方式测试, 测试完成请将电机拆下, 方便后续拼装。
测试时请将电机对应通道测试, A电机对应A通道, B电机对应B通道, 以此类推。

Attention:

Please test all motors according to the above method. After the test is completed, please remove the motors for easy assembly in the future.
When testing, please test the corresponding channel of the motor. A motor corresponds to channel A, B motor corresponds to channel B, and so on.

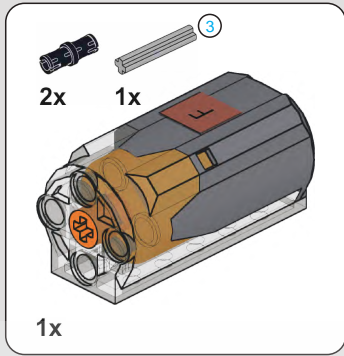
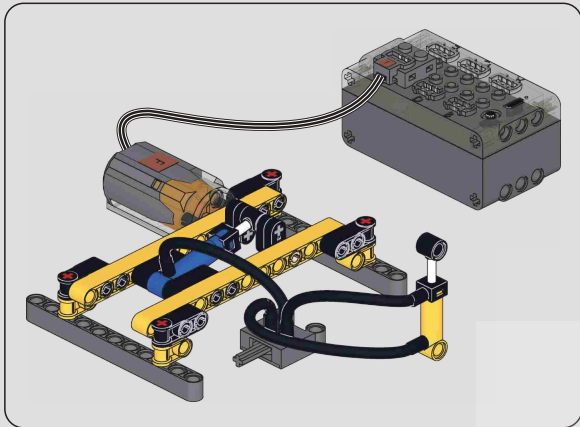

0-1

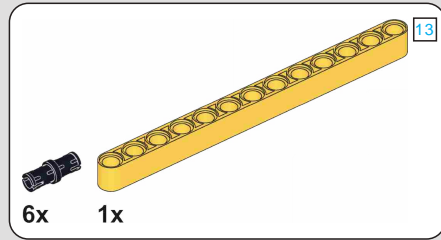
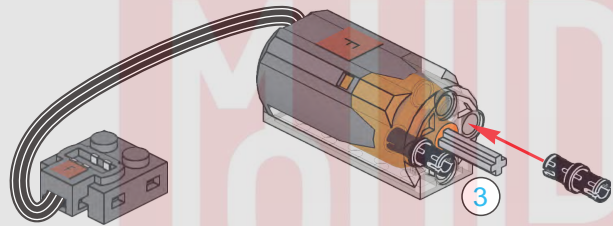

0-2

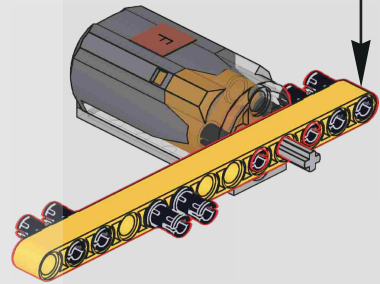
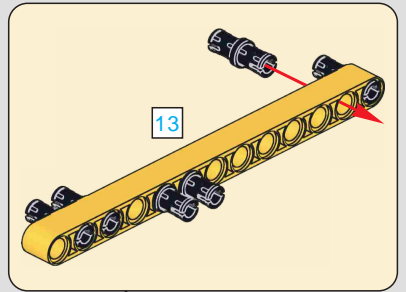

0-3

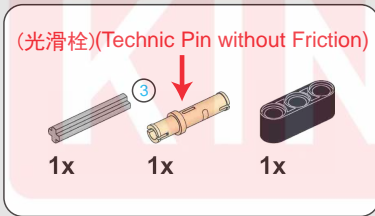
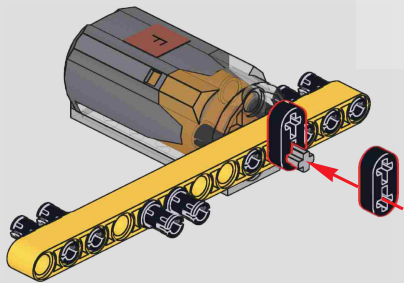

0-4

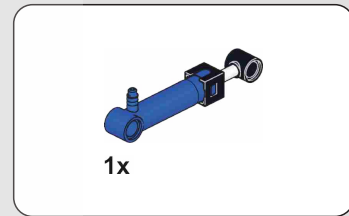
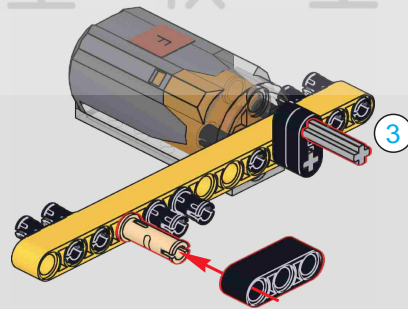

0-5

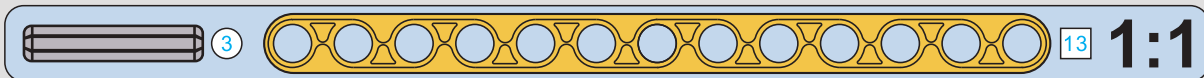
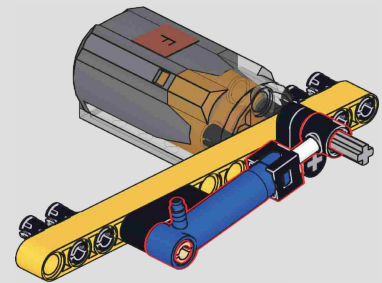

1:1

(光滑栓)(Technic Pin without Friction)

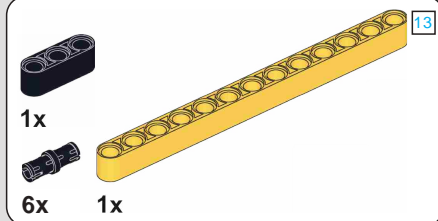
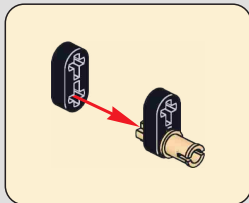
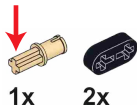

0-7

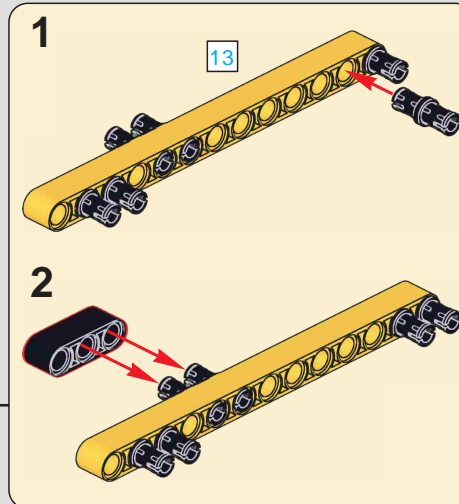
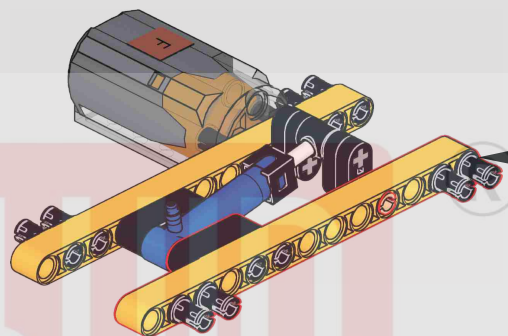

0-6

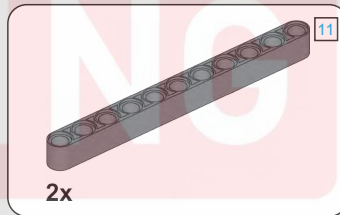
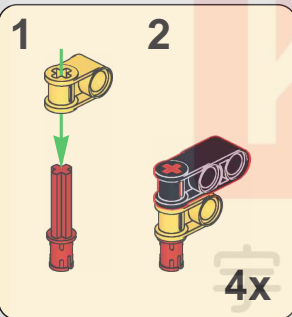
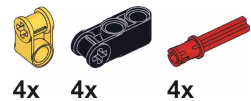
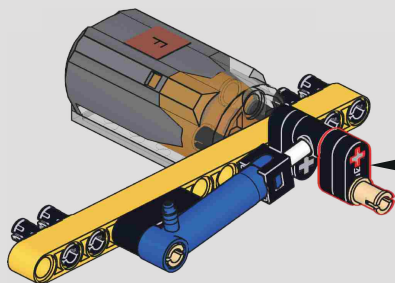

0-9

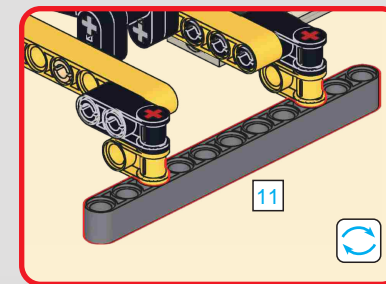

0-8

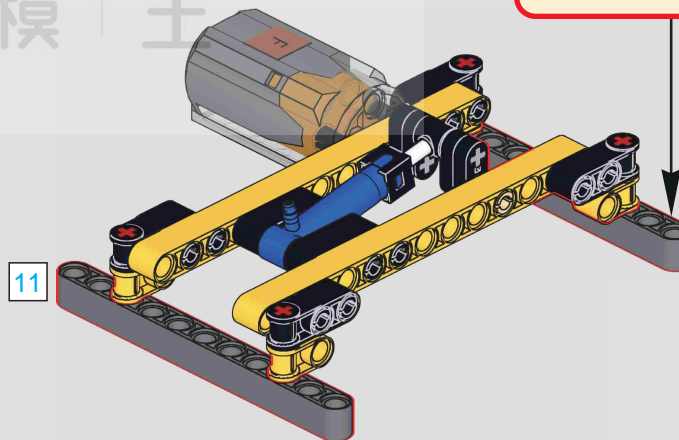
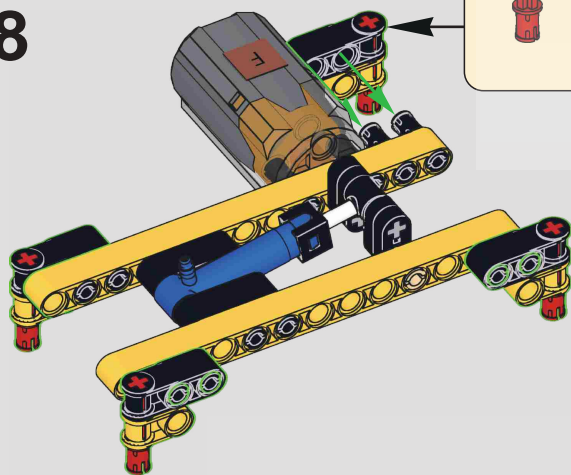

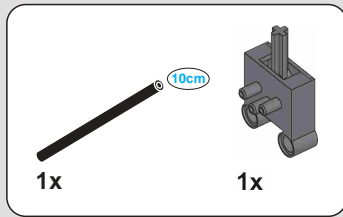

0-10

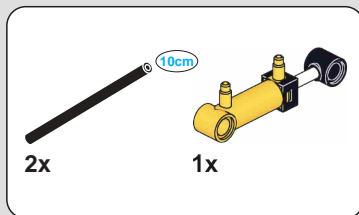
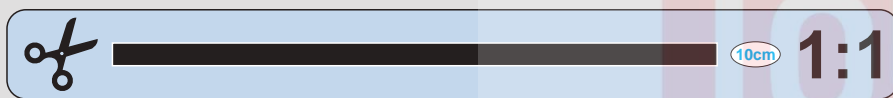
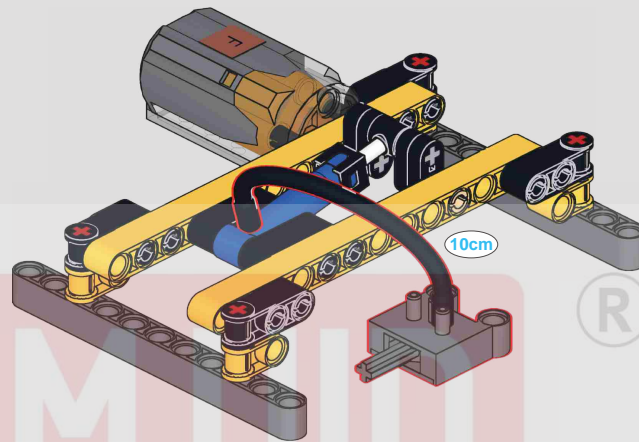

0-11

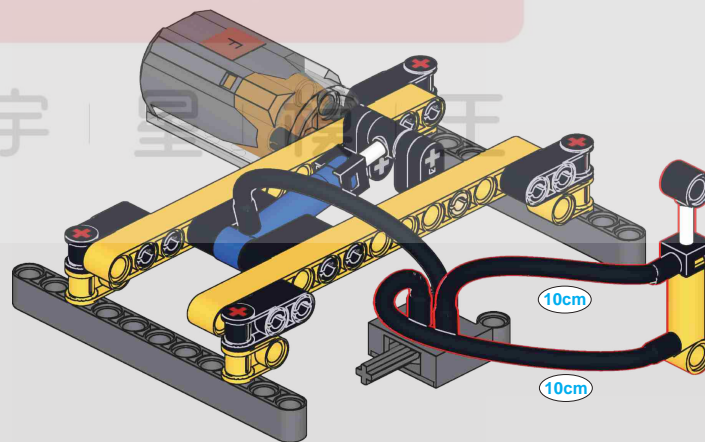

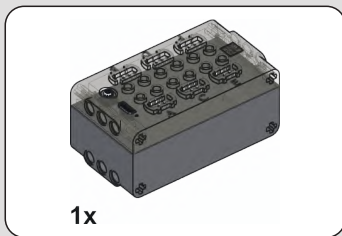

1x

0-12

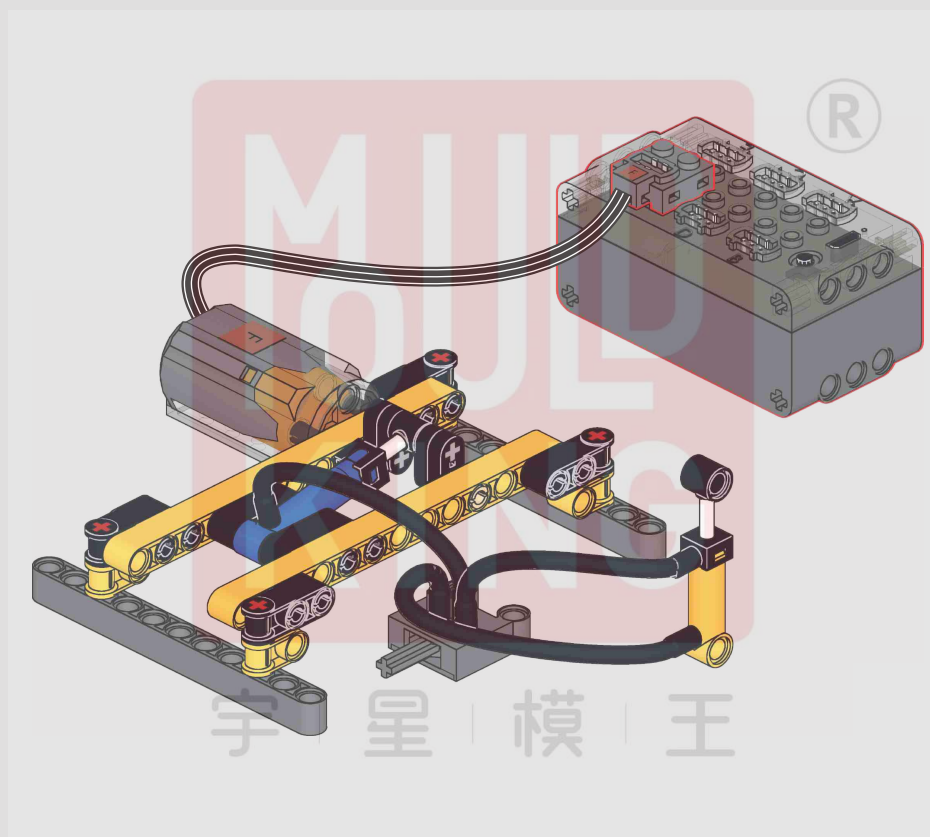

拼装前必须检测确认气泵，气挺杆，控制开关正常工作. 测试完请将零件拆开，拼装需要用到.

Before assembly, the air pump, air lifter, and control switch must be checked and confirmed to work normally. Please disassemble the parts after testing.

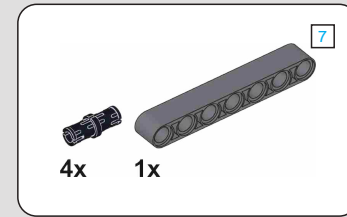
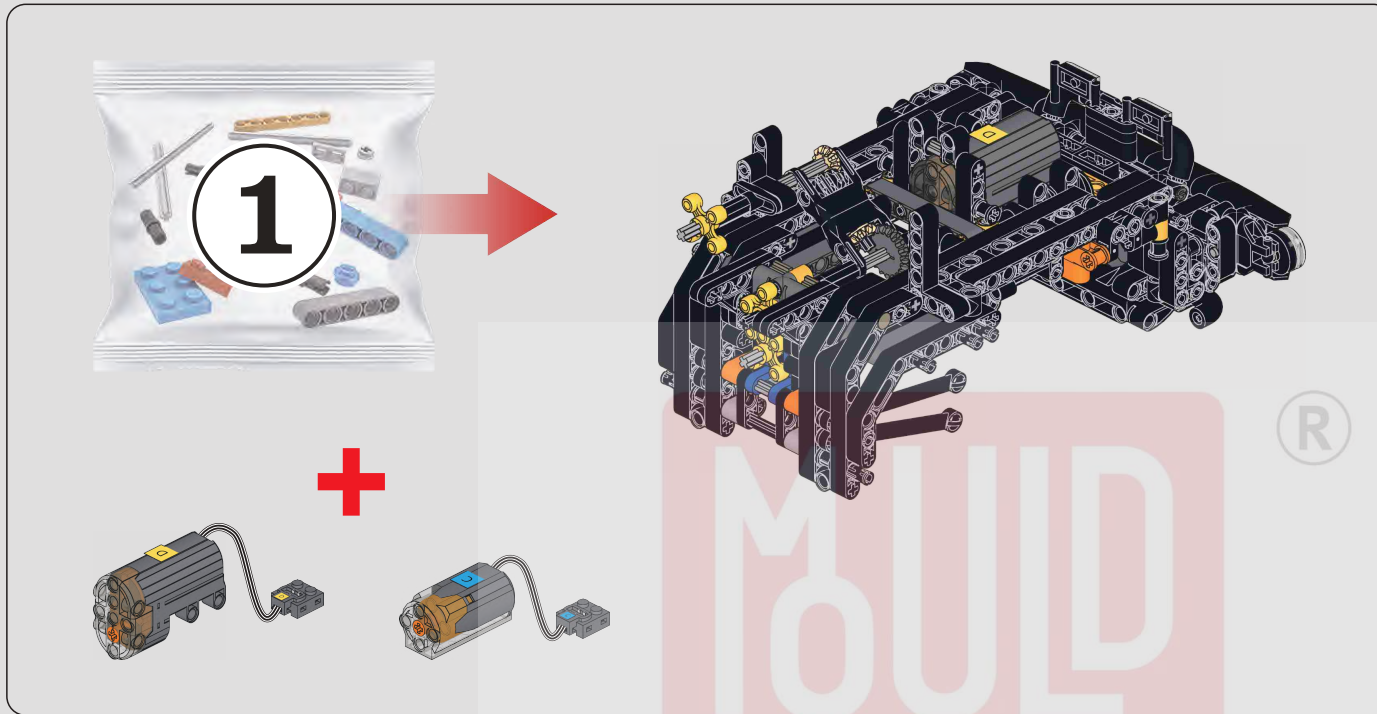

1

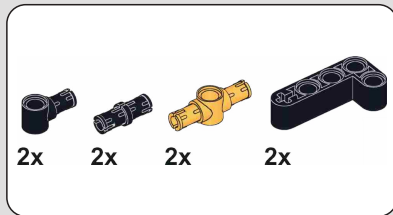
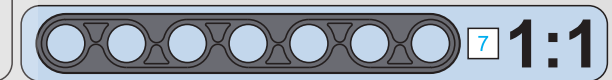
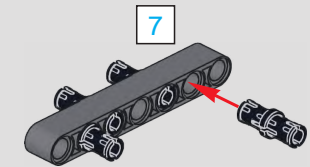

2

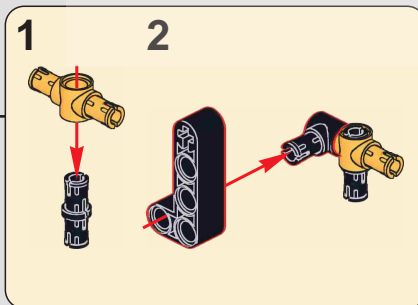
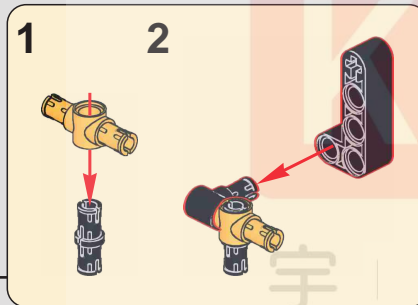
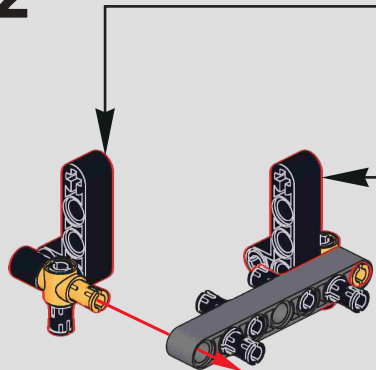

3

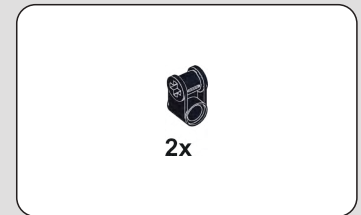
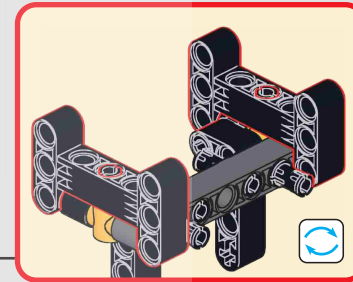
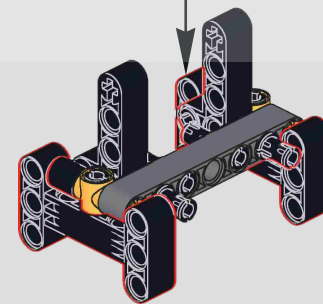

4

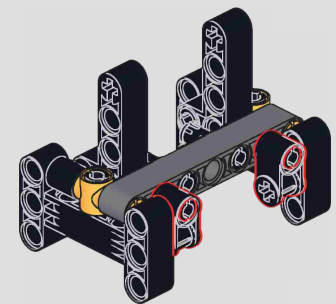

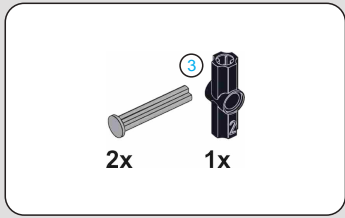

5

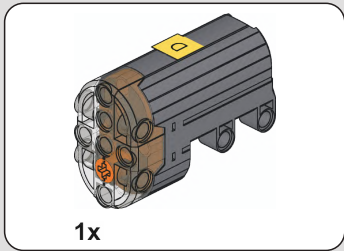
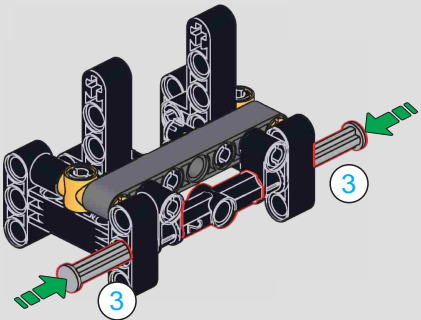

6

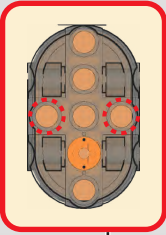
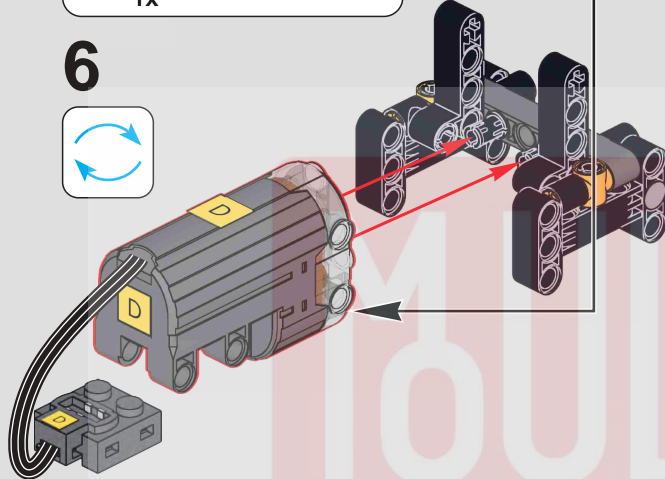

7

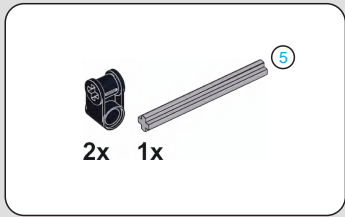
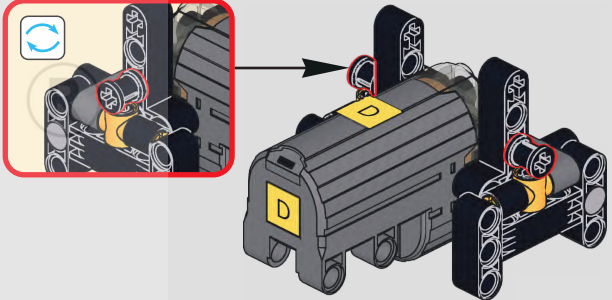

8

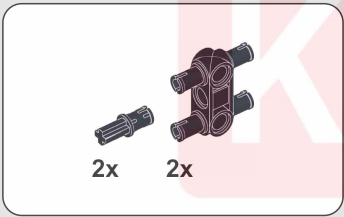
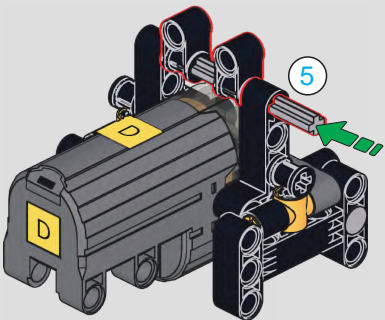

9

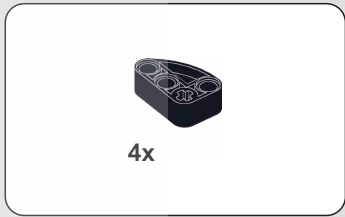
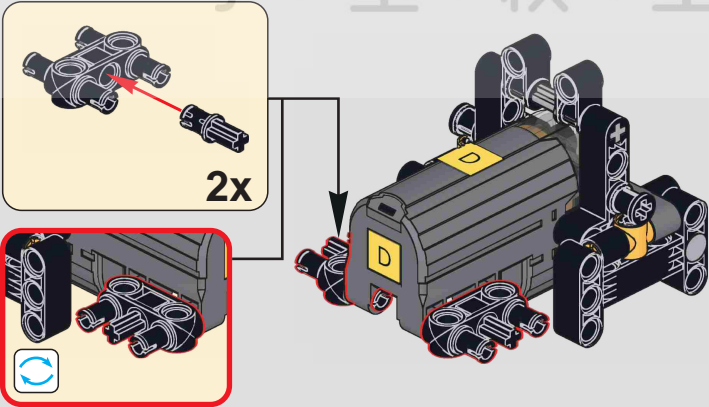

10

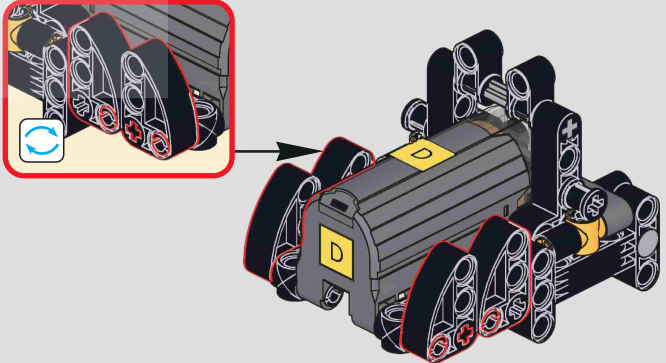

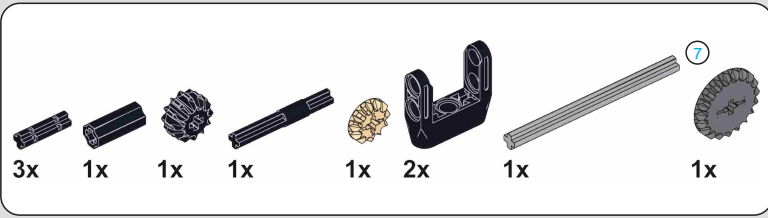

11

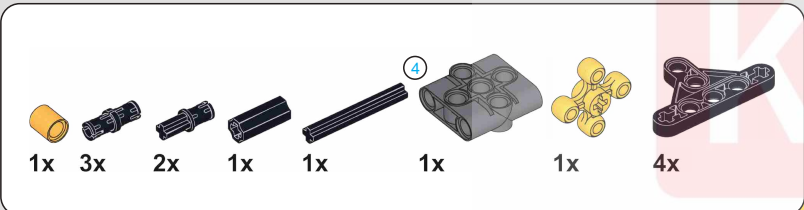
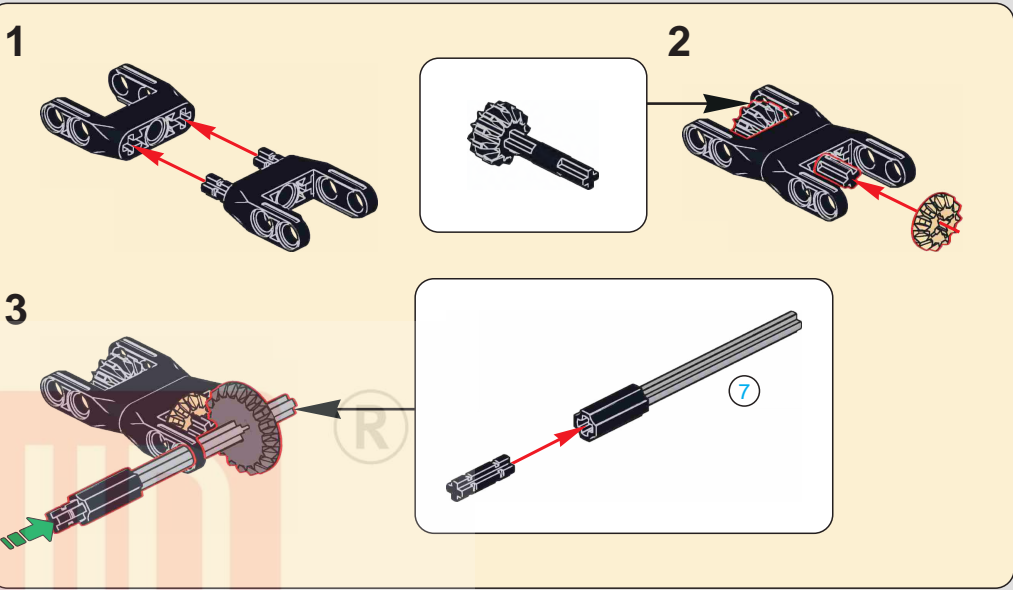
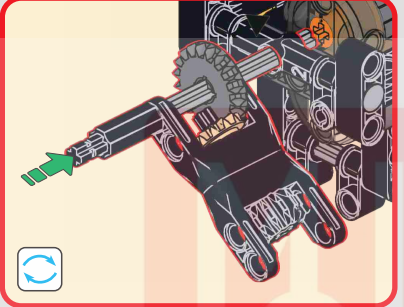
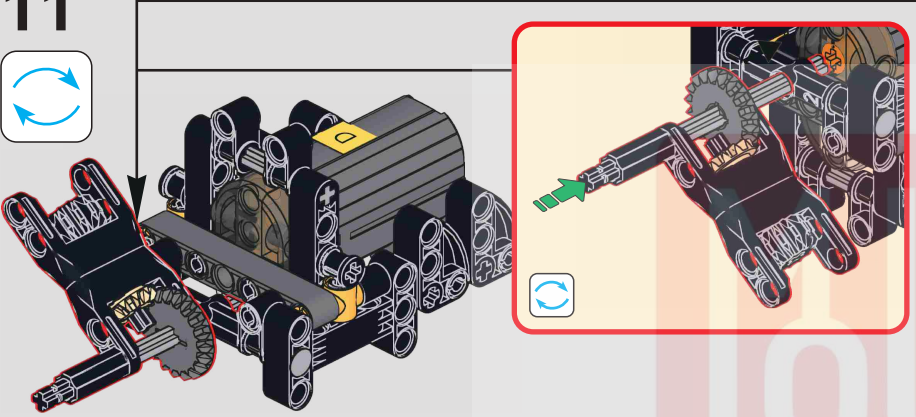

12

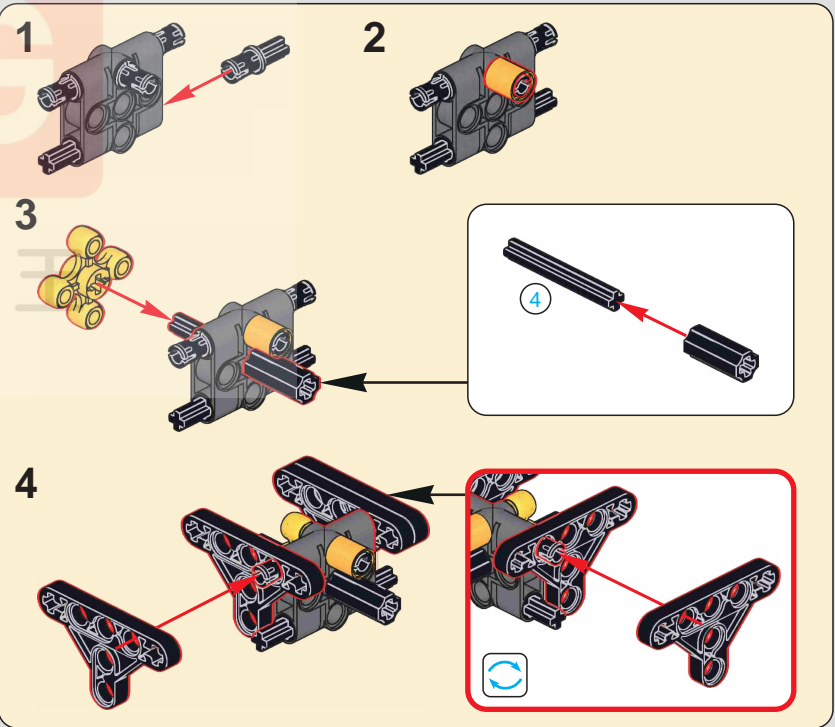
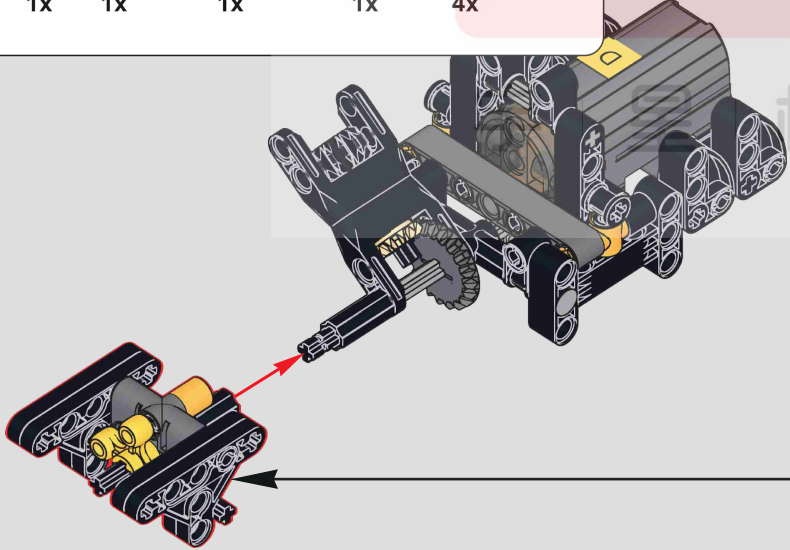

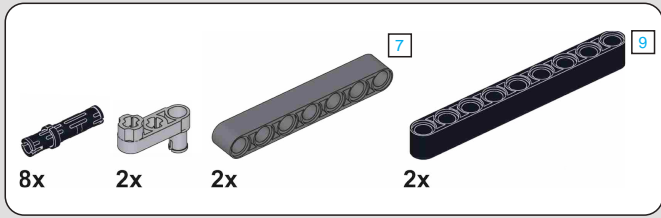

13

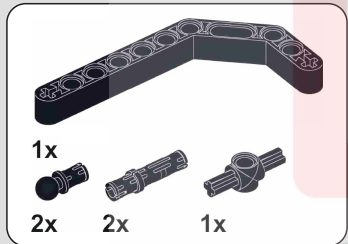
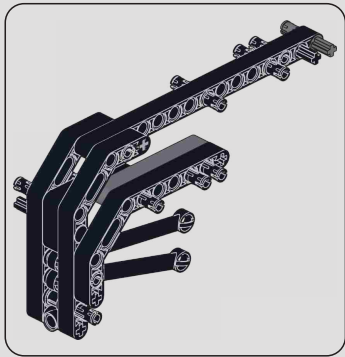
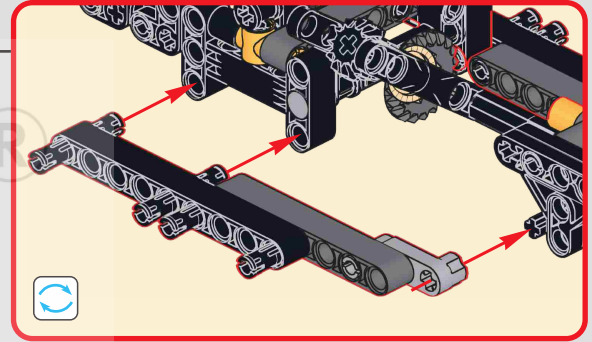
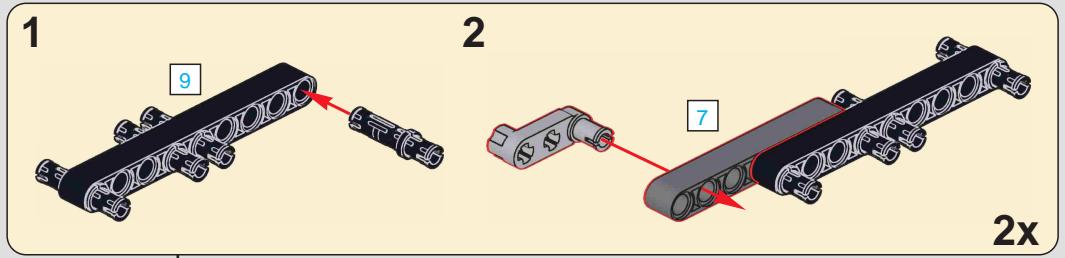
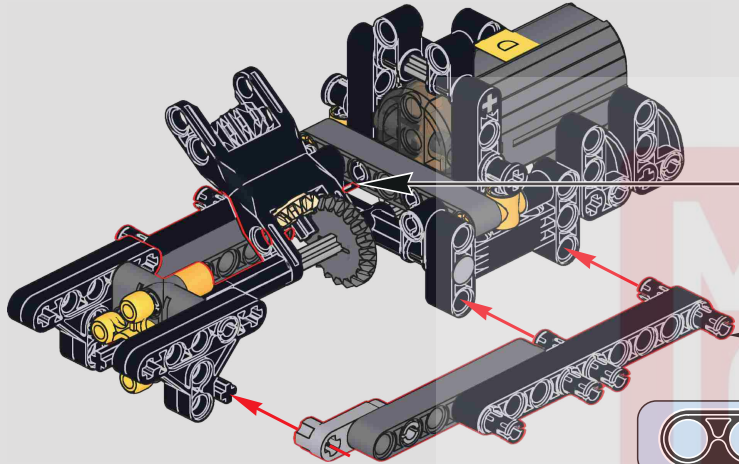

14

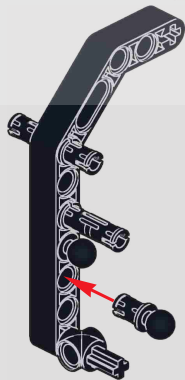

15

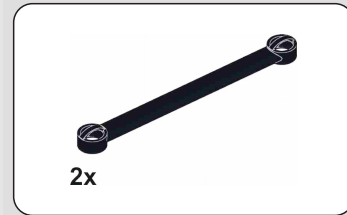
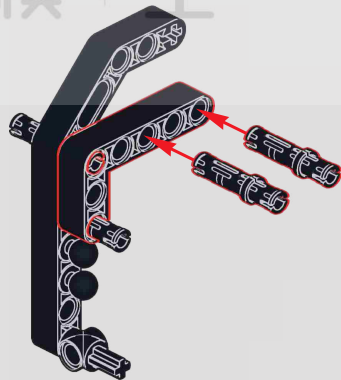

16

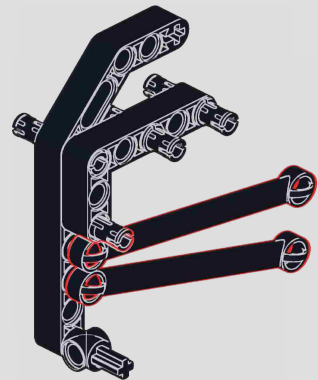

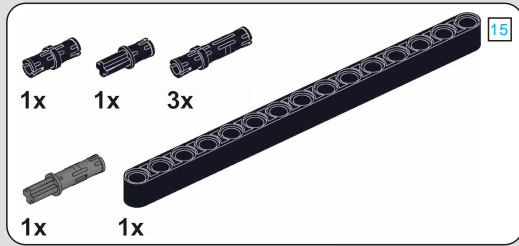

17

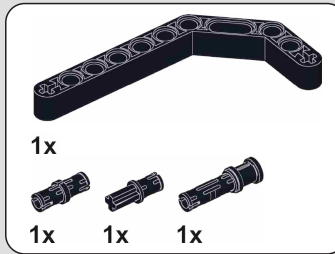
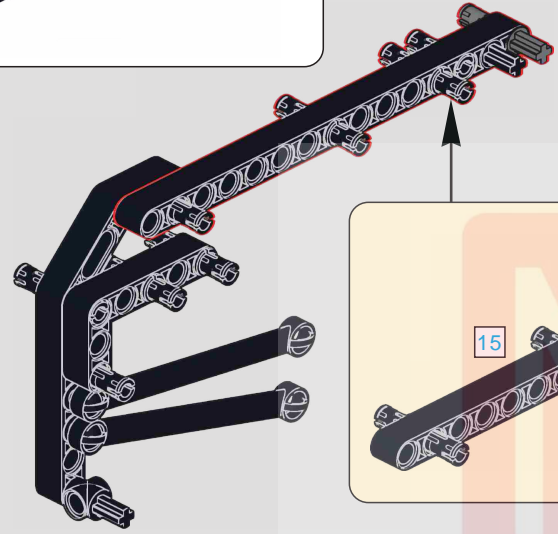

18

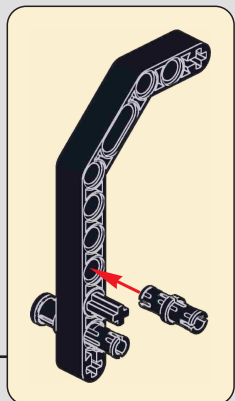
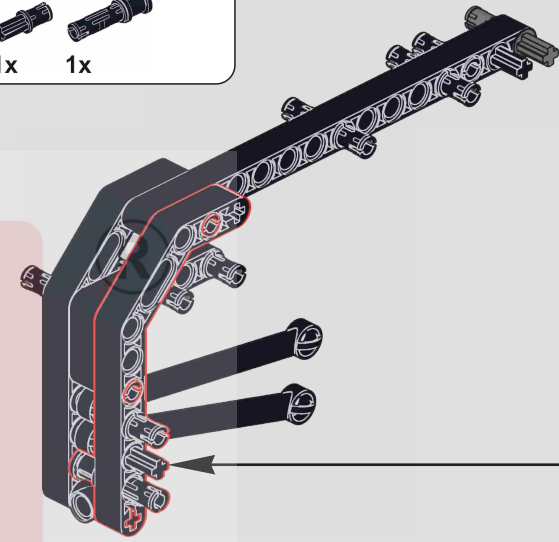

19

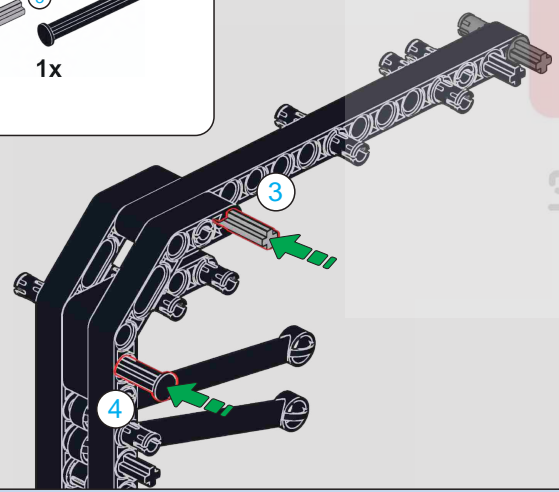

20

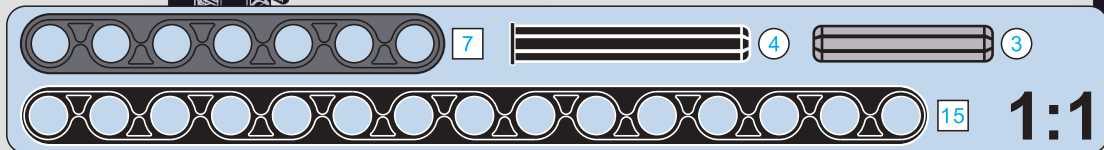
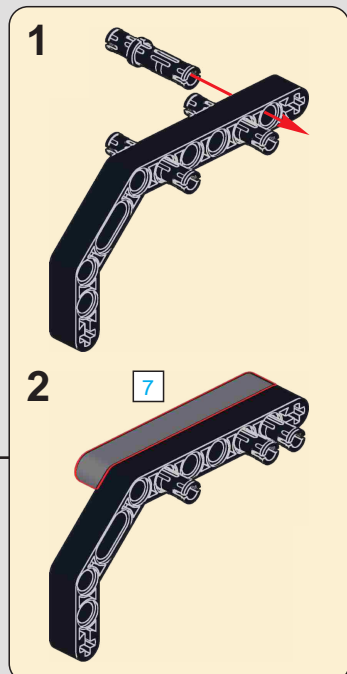
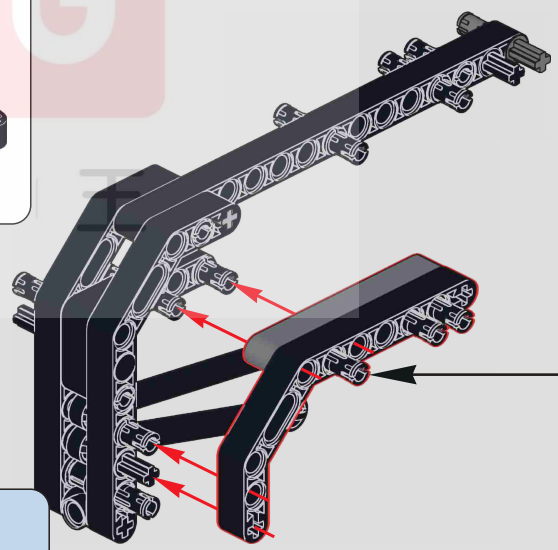

21

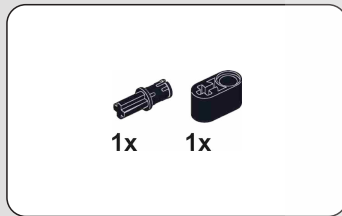
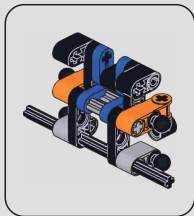
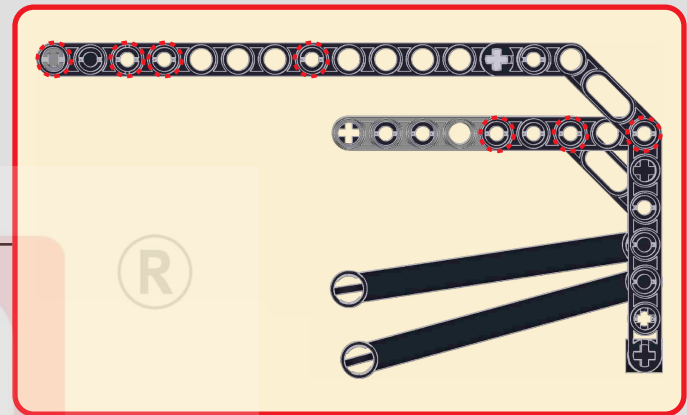
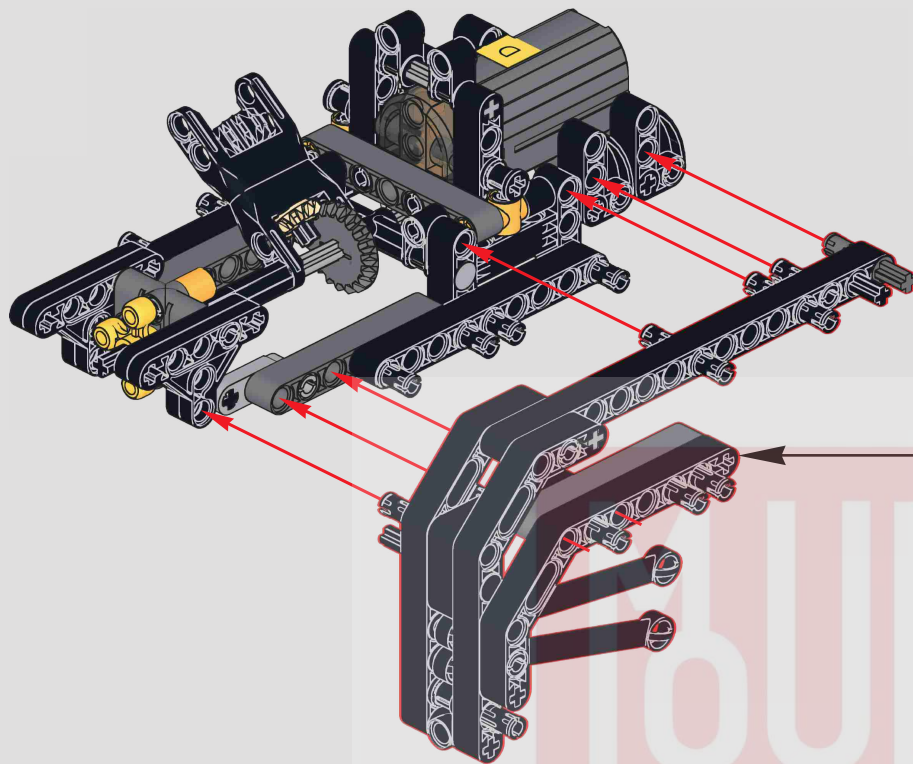

22

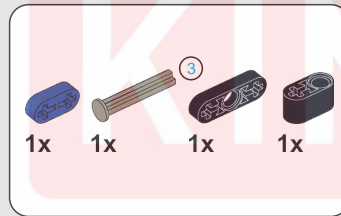

23

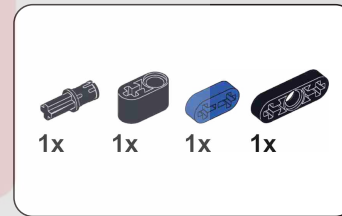

24

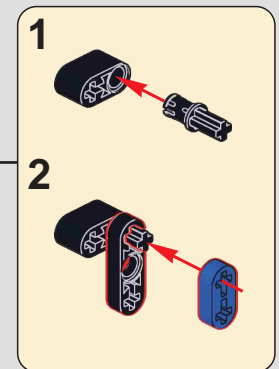
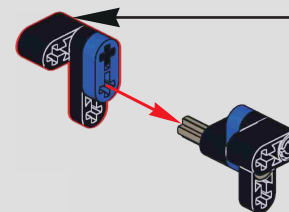
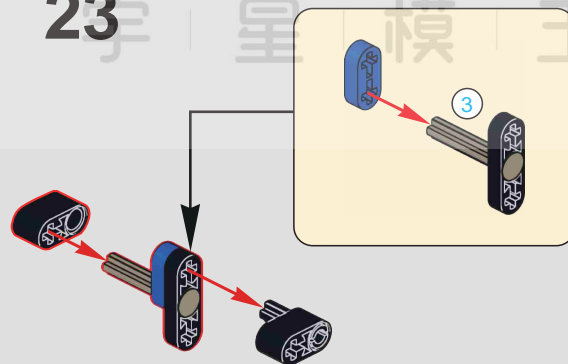
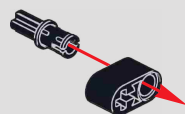

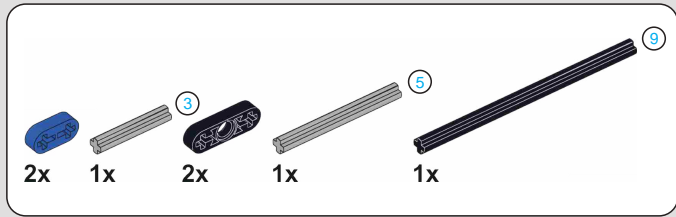

25

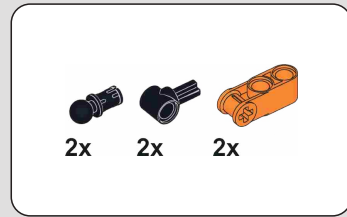
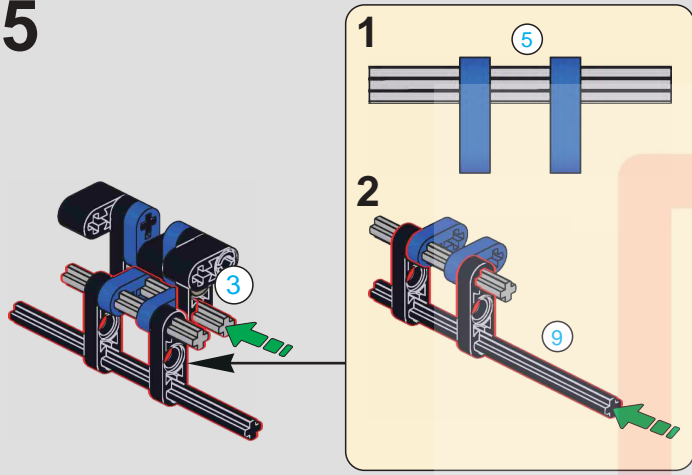

26

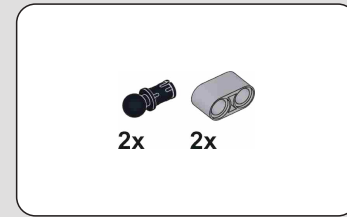
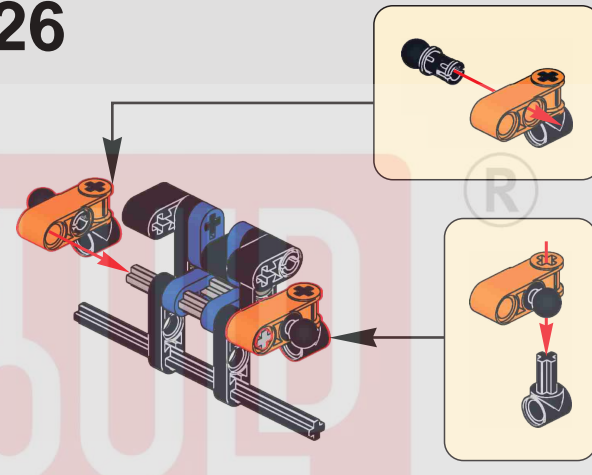

27

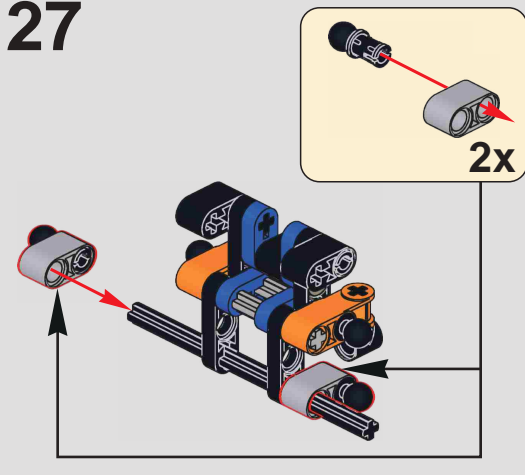

28

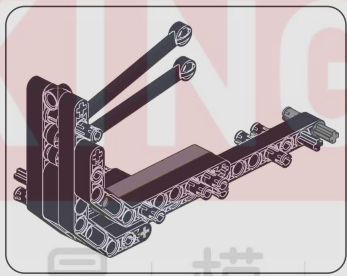
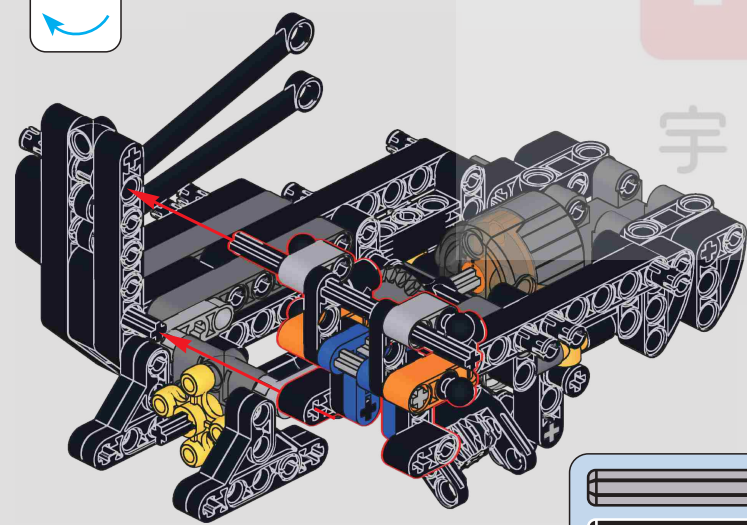

29

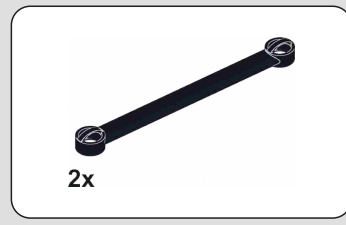
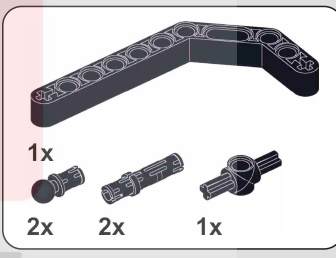

30

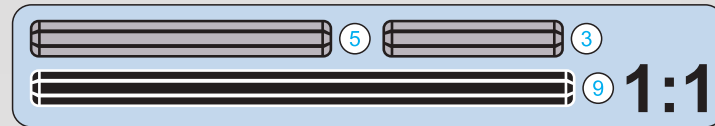
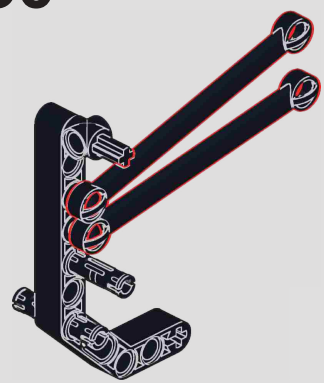

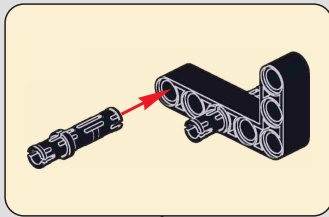
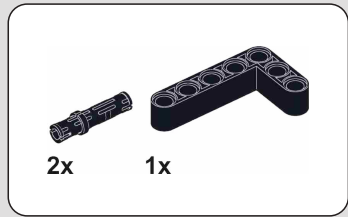

31

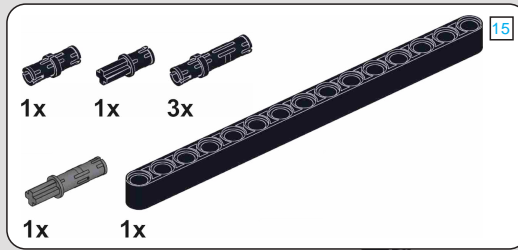
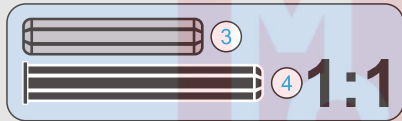
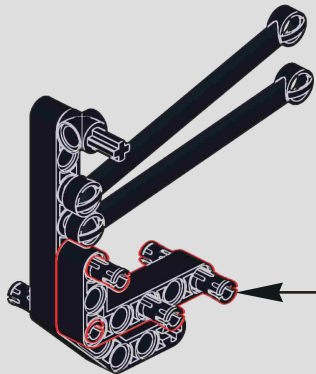

32

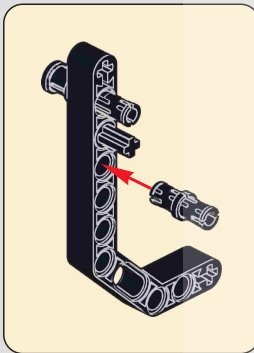
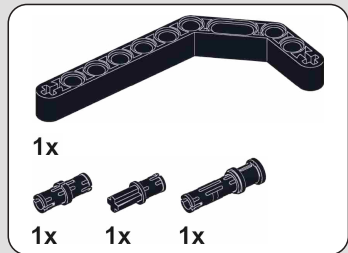
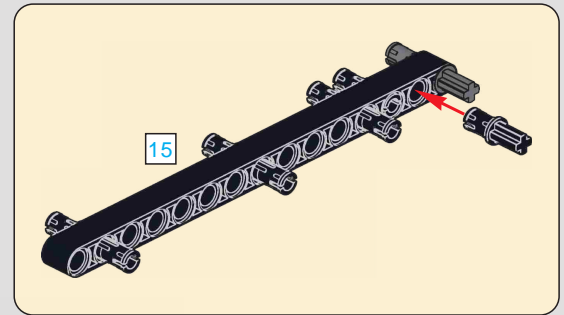
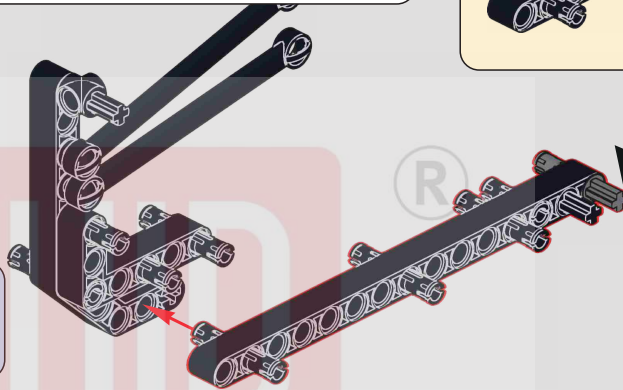

33

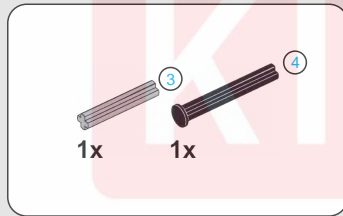
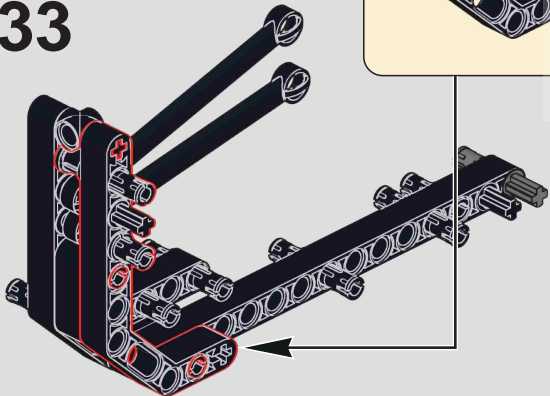

34

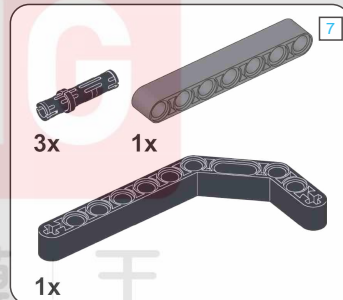
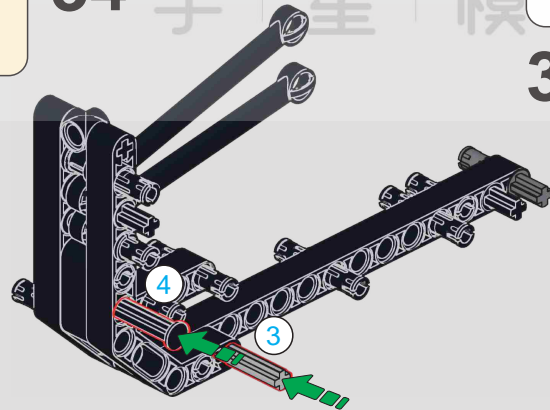

35

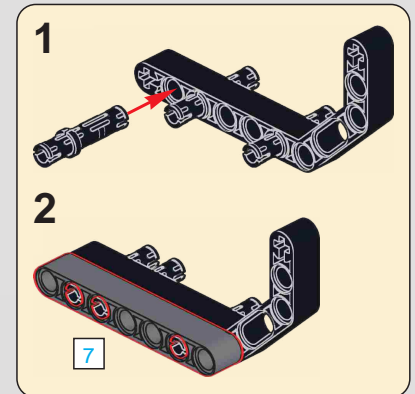
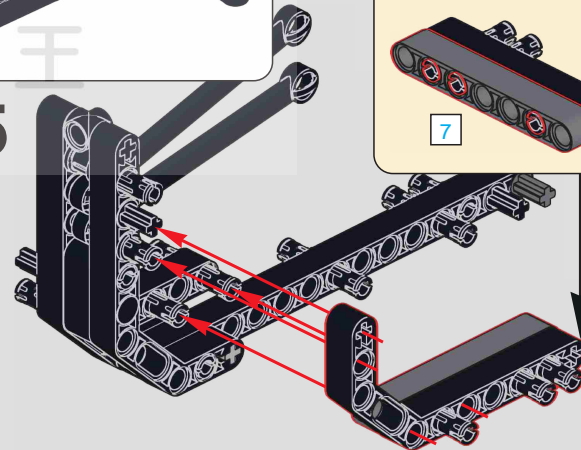

36

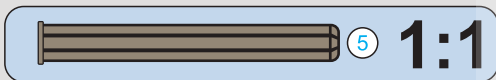
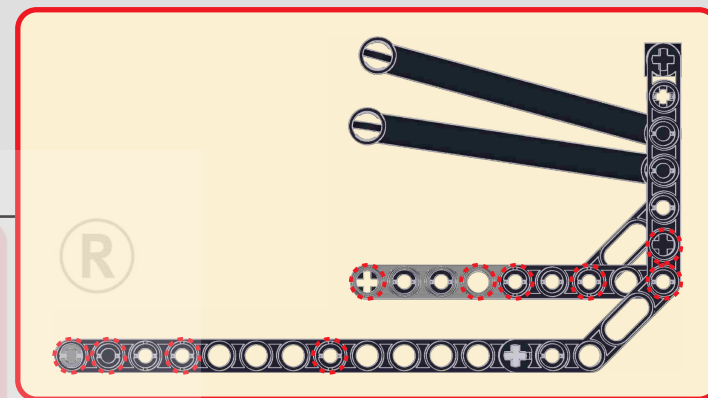
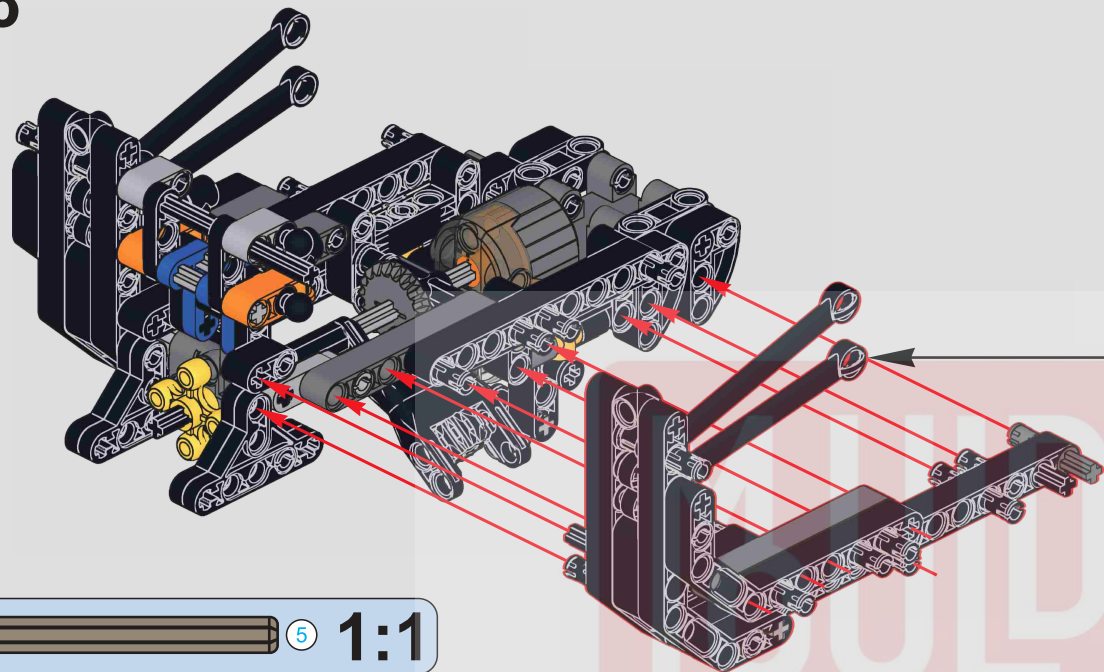

37

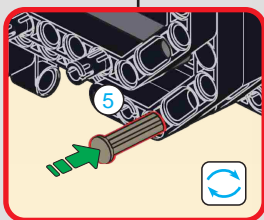
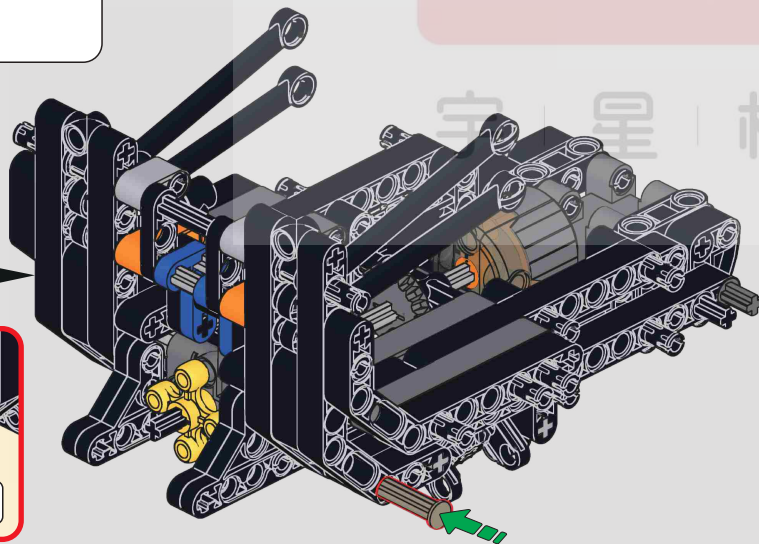

38

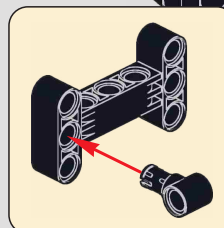
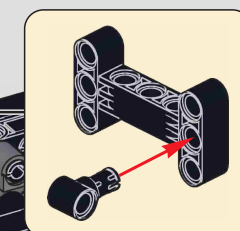
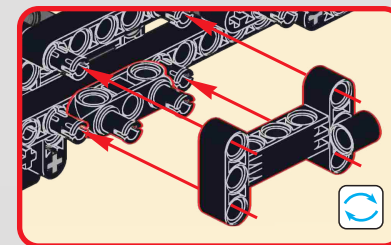
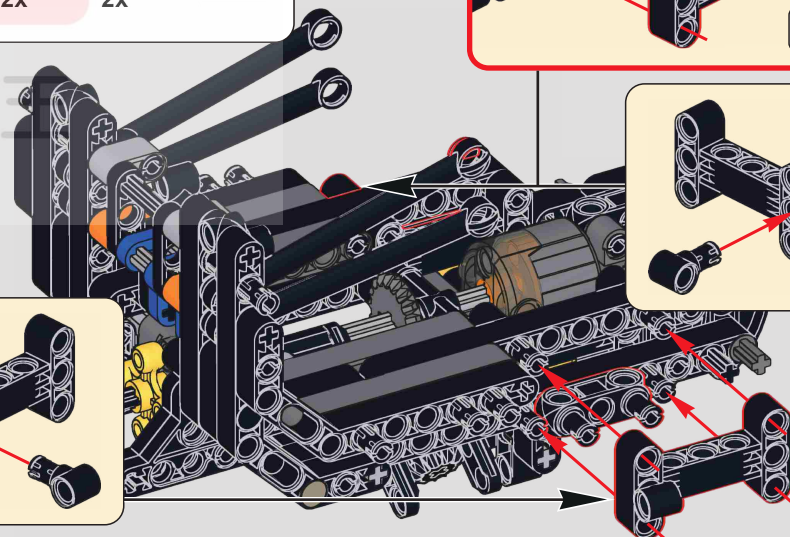

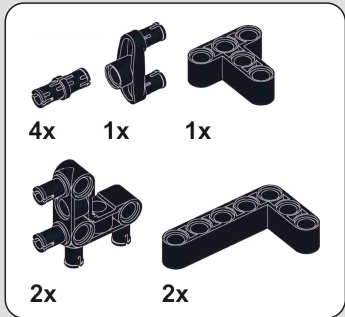

39

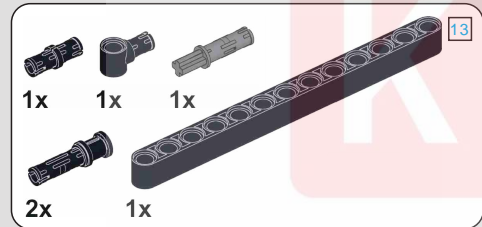
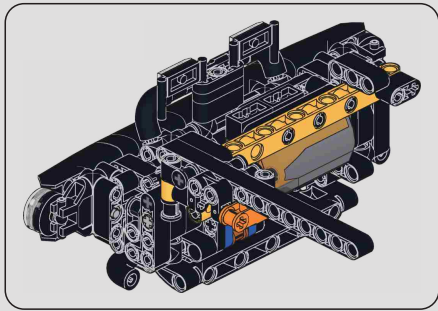
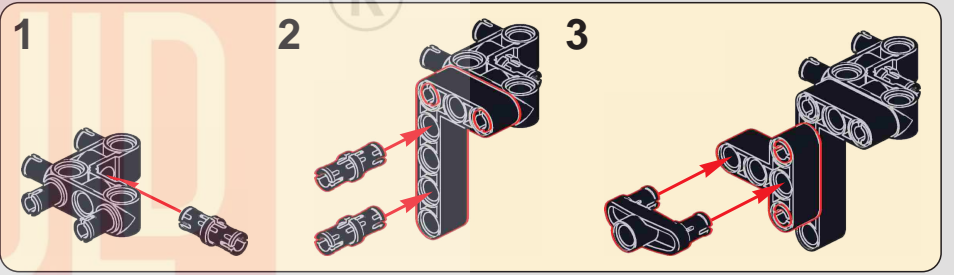
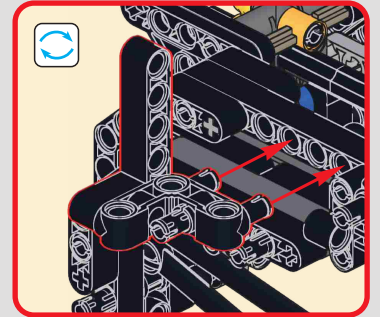
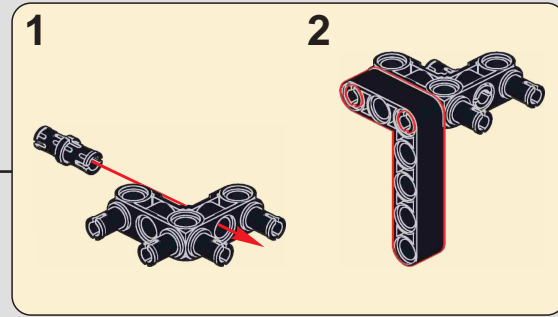
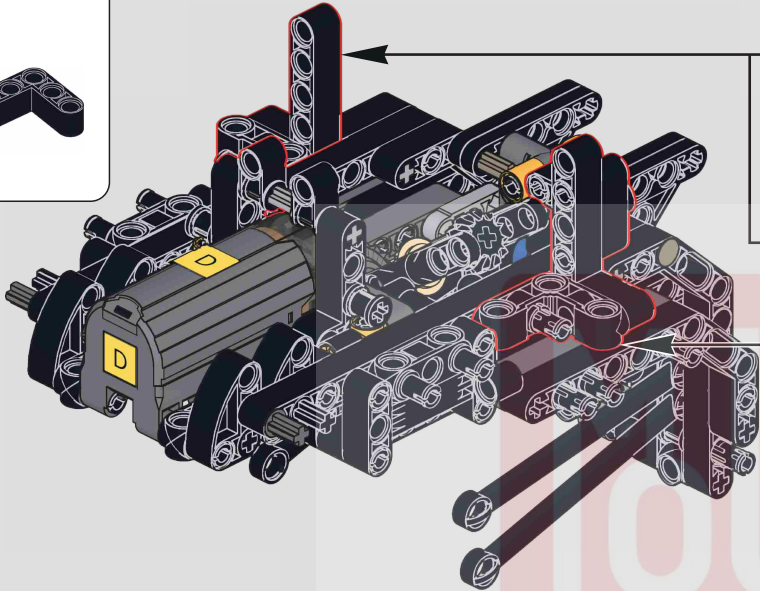

40



41

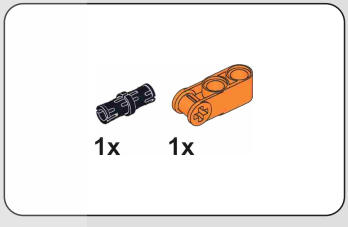

42

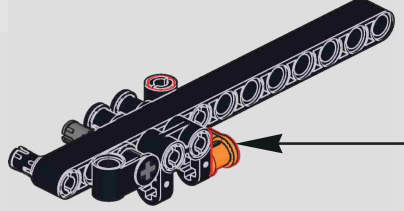
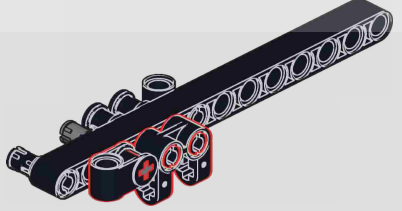
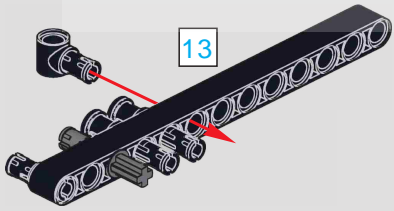
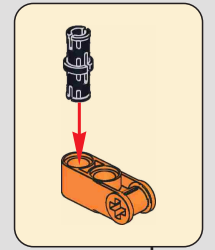

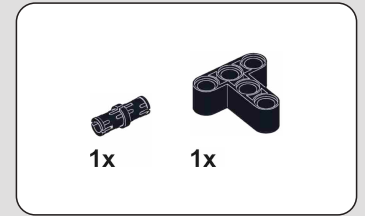
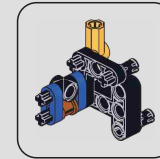
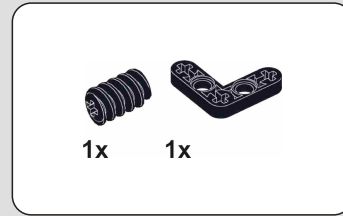
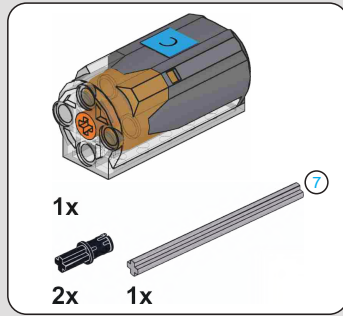
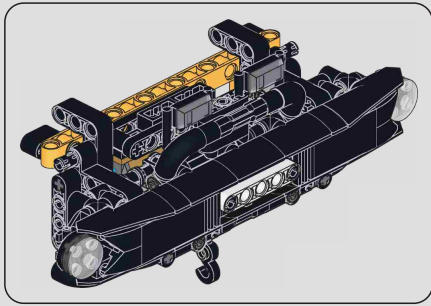

43

44

45

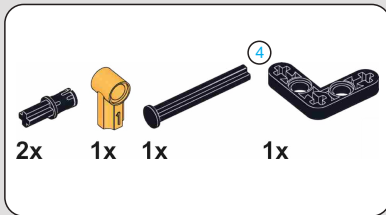
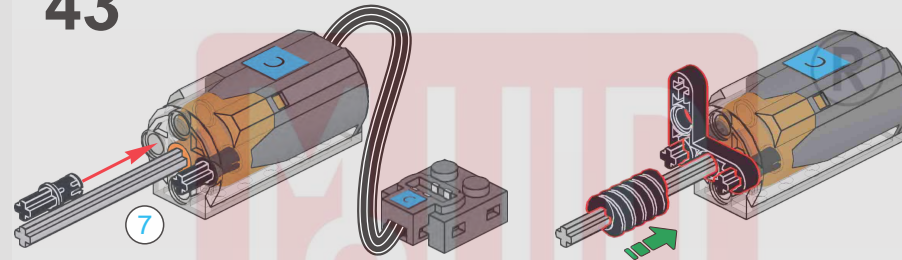

46

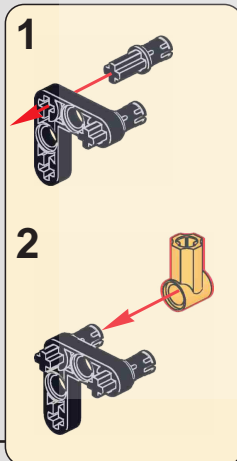

2

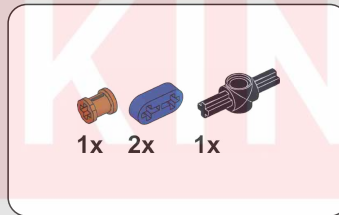
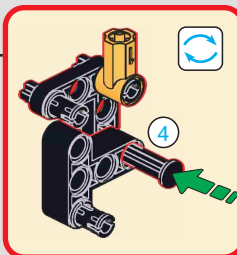

47

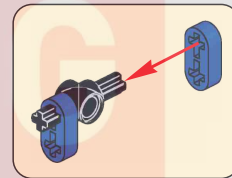

48

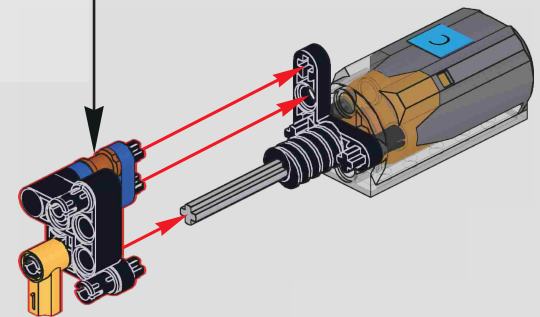
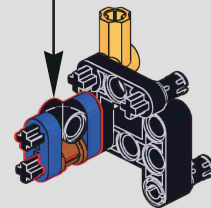
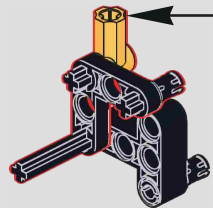
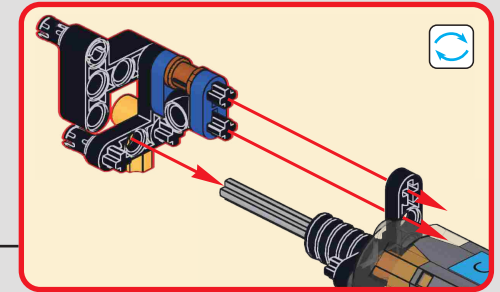

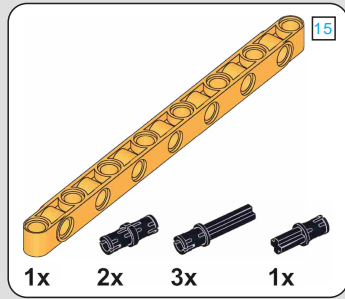
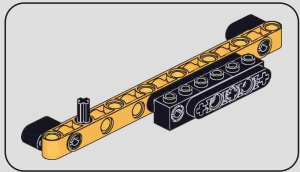

49

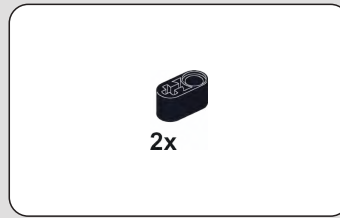

50

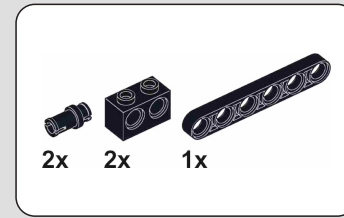

51

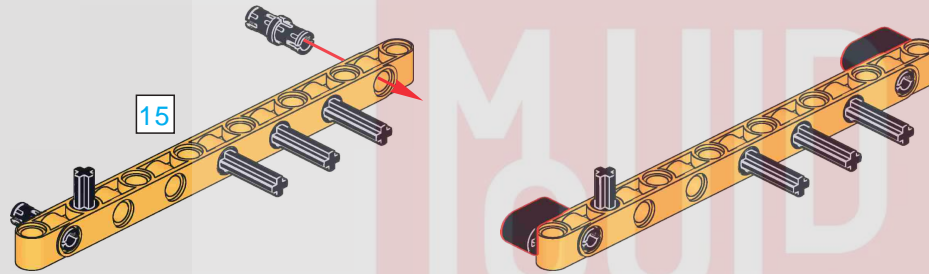
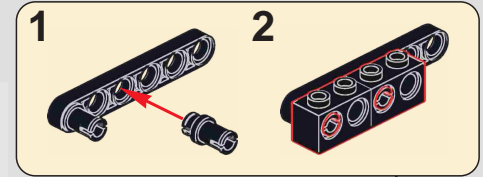

®

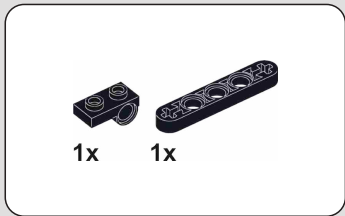
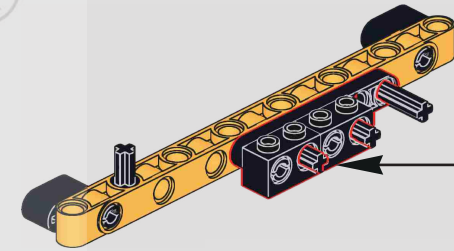

52

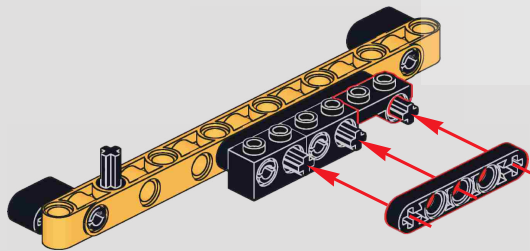

53

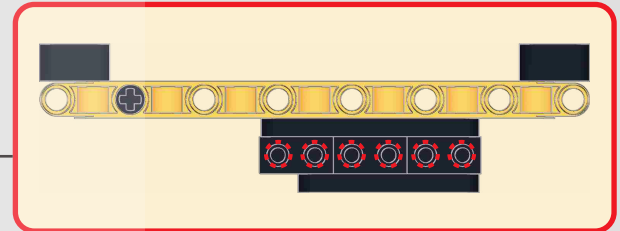
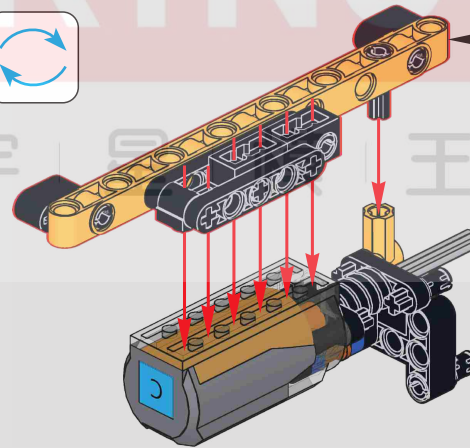

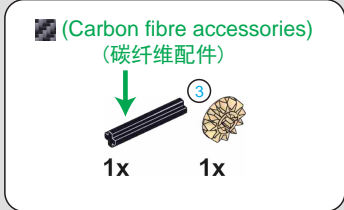
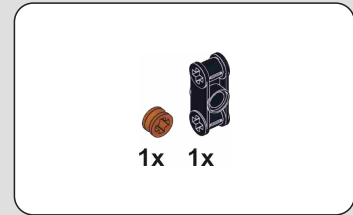
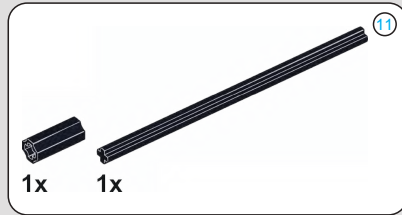
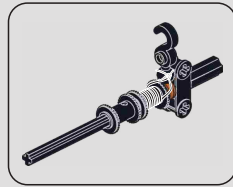
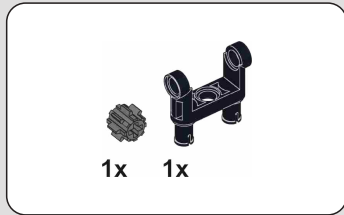
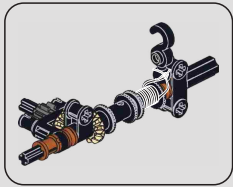

55

56

57

54

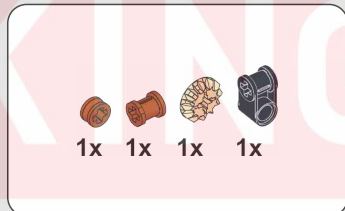
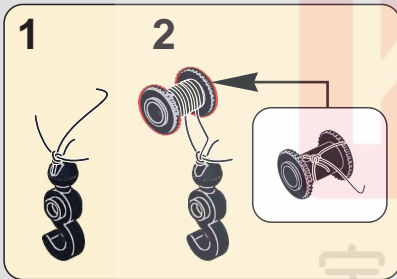
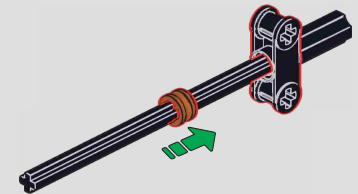
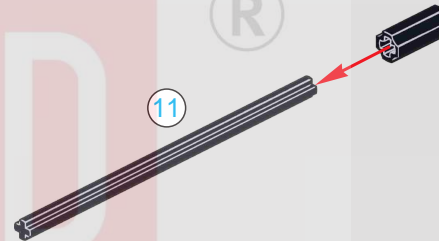
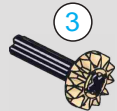

60

58

59

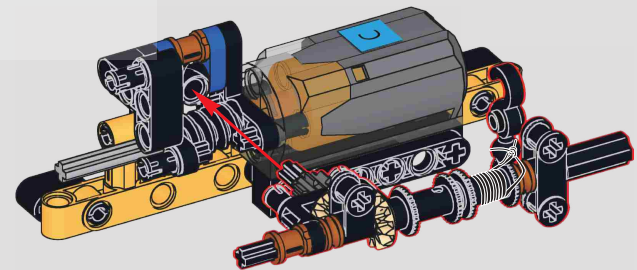
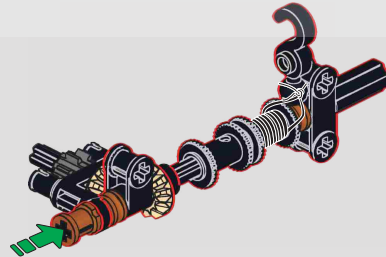
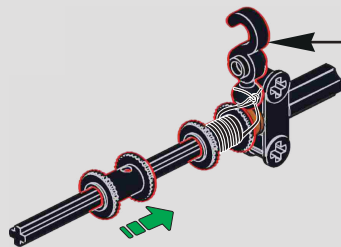

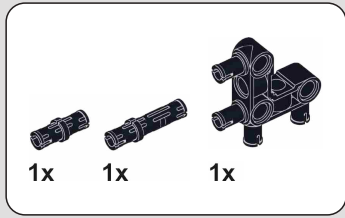
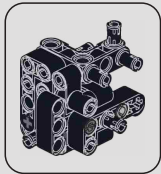

61

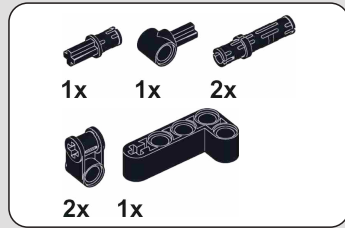
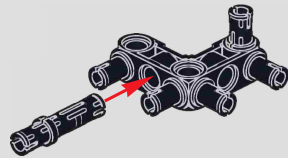

62

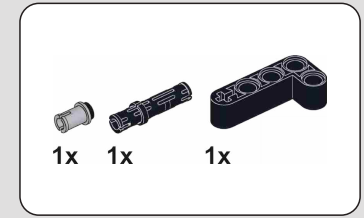
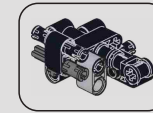
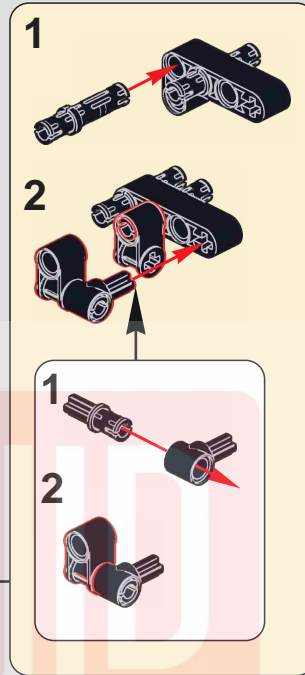
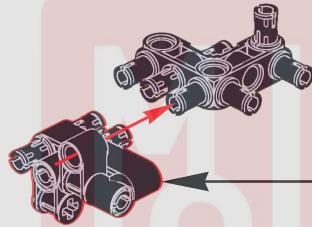

63

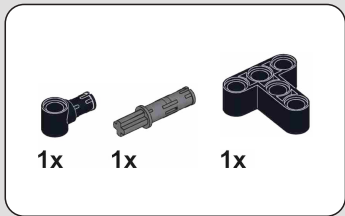
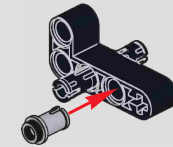

64

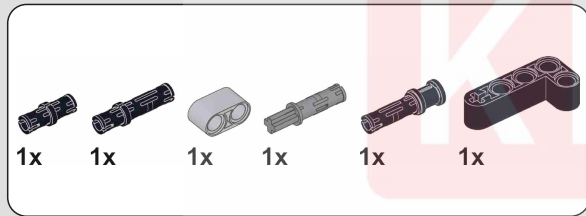
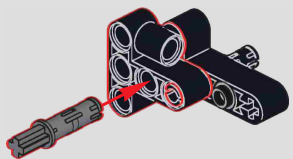

65

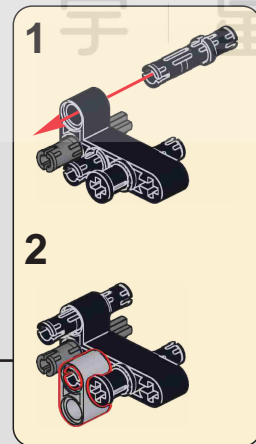
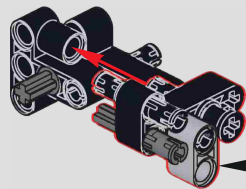

66

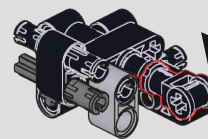
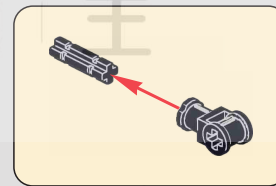

67

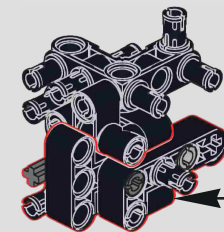
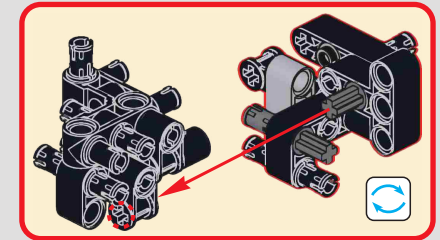

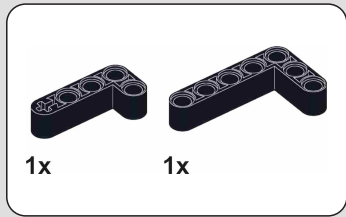

68

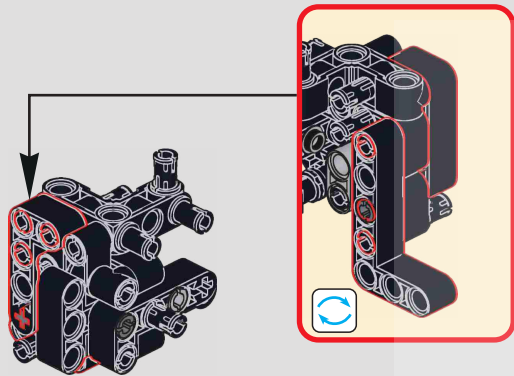

69

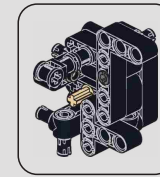
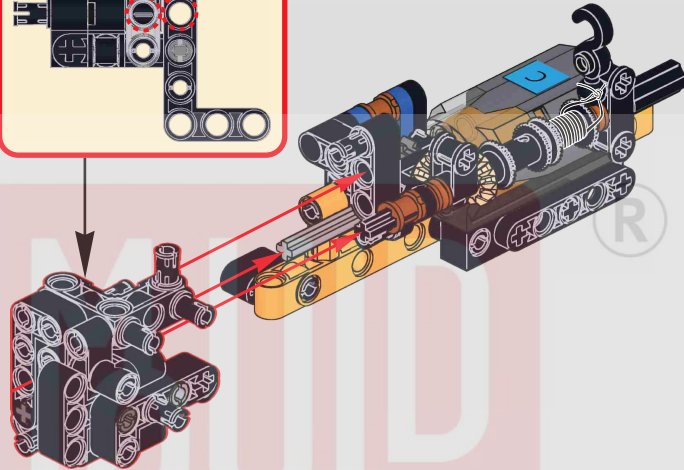
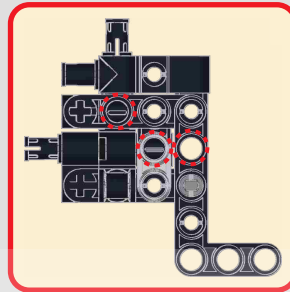

70

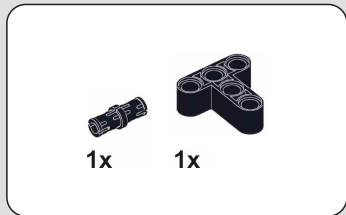
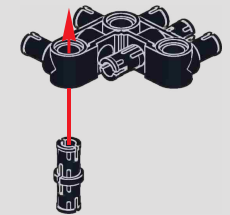

71

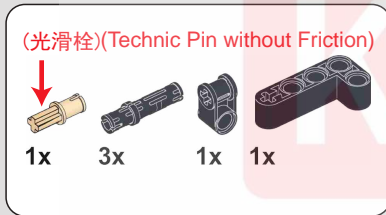
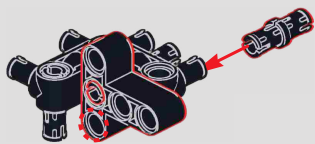

72

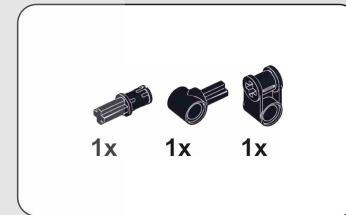
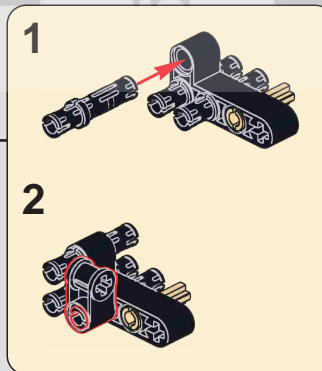
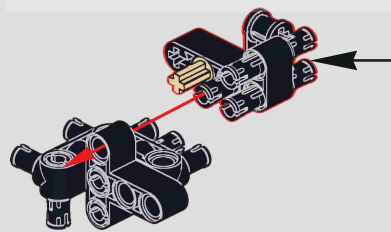

73

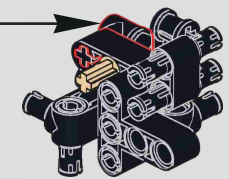
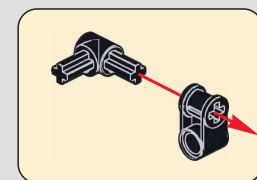
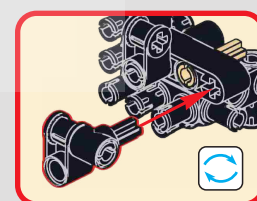

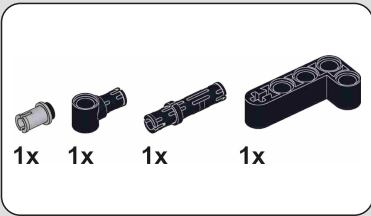
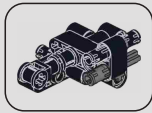

74

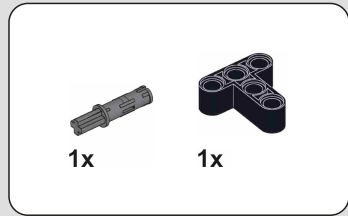
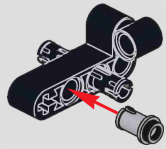

75

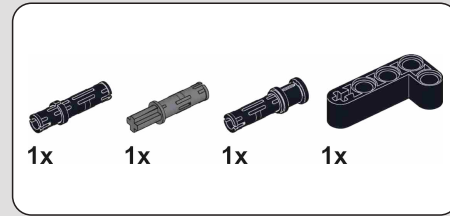
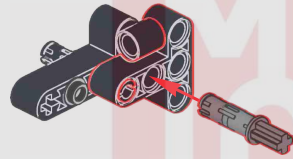

76

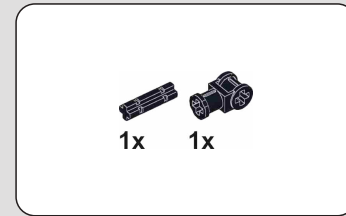
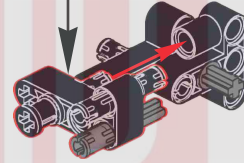
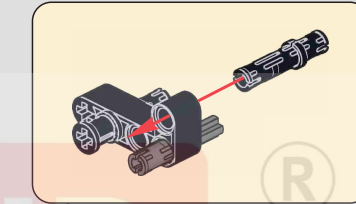

77

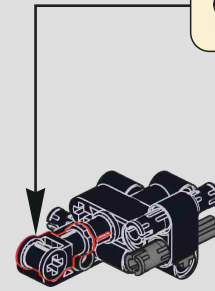
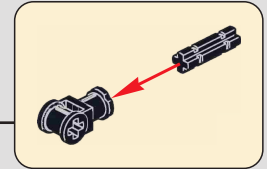

78

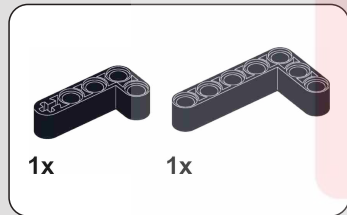
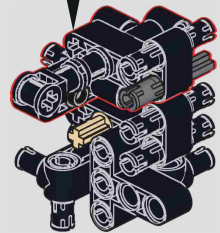
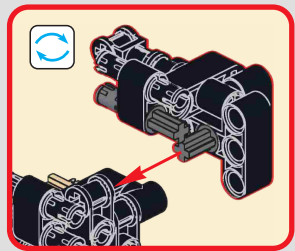

79

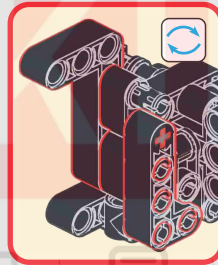
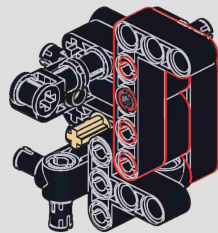

80

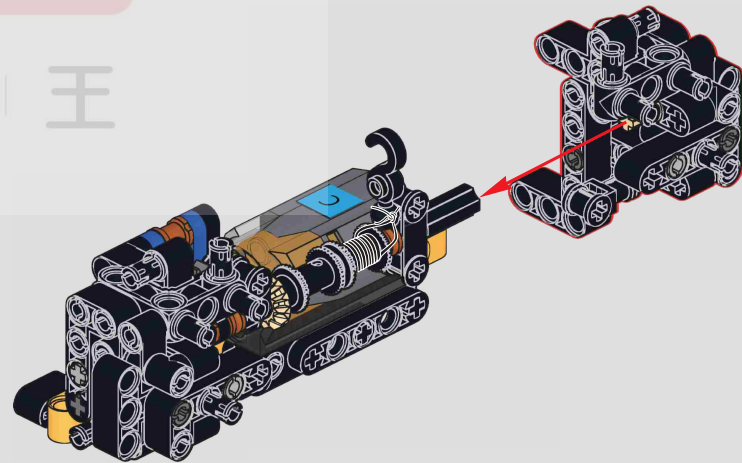

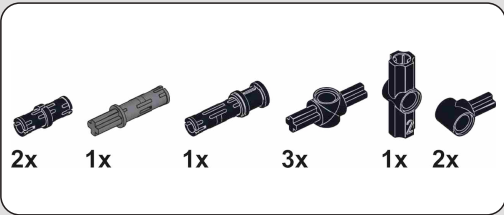

81

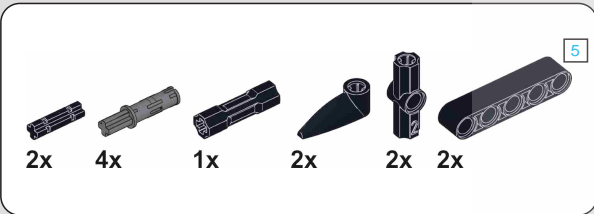
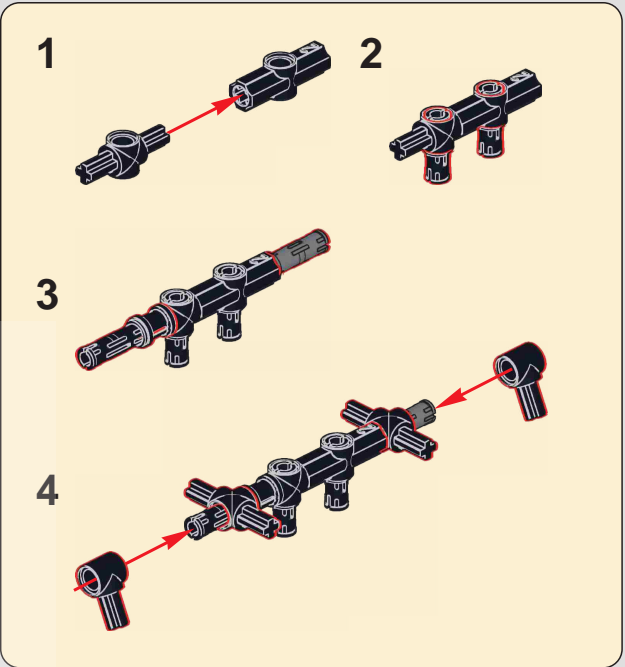
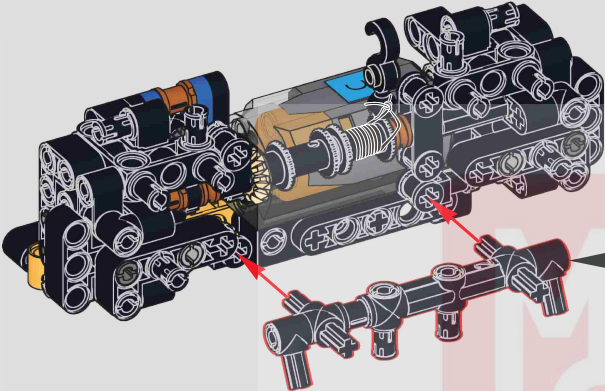

82

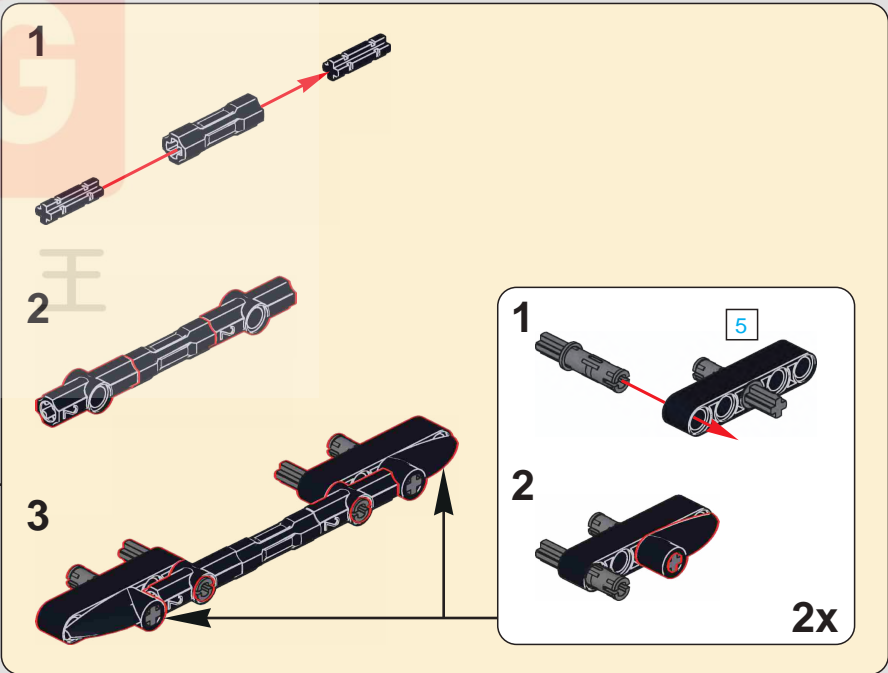
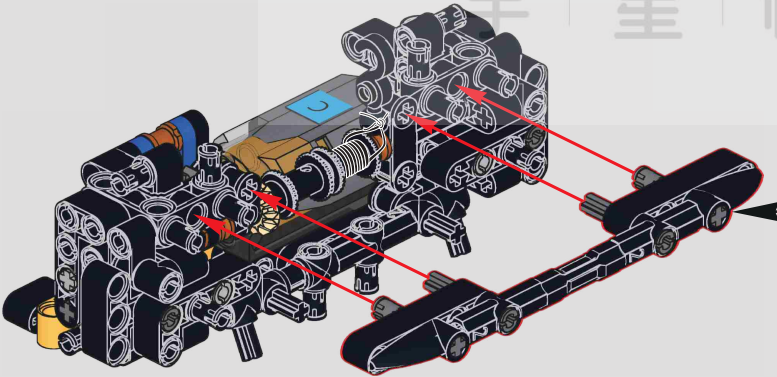

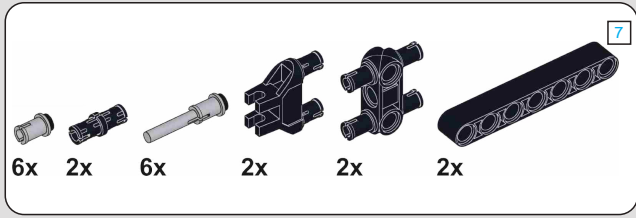

83

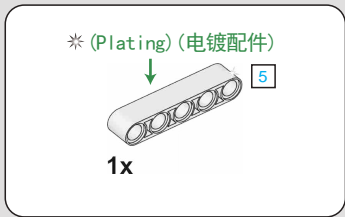
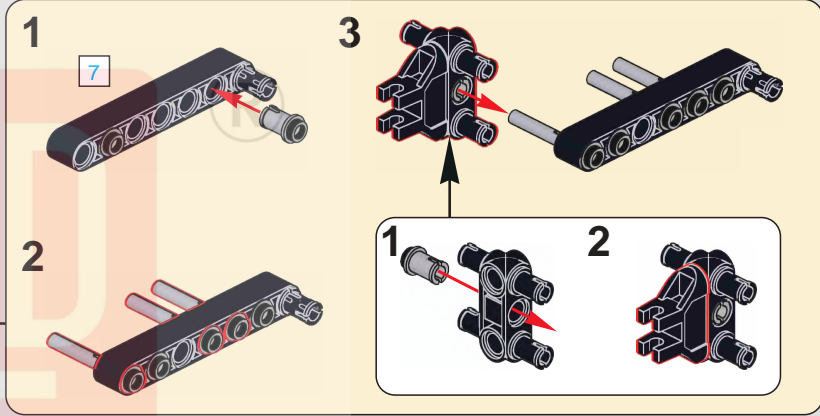
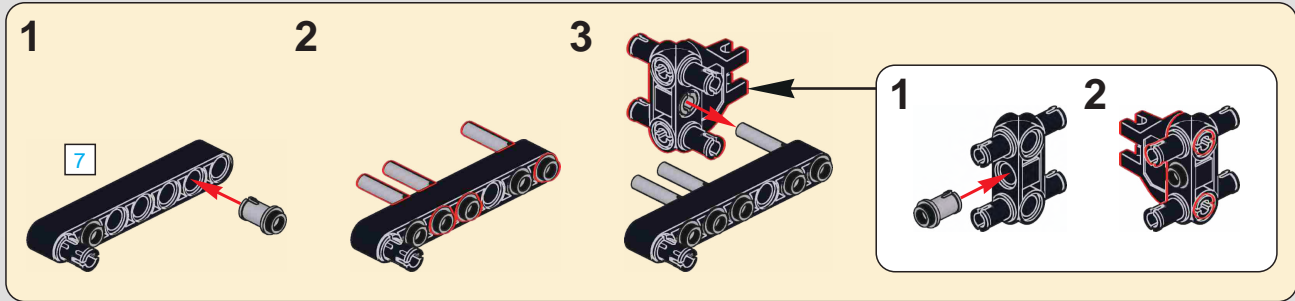

84

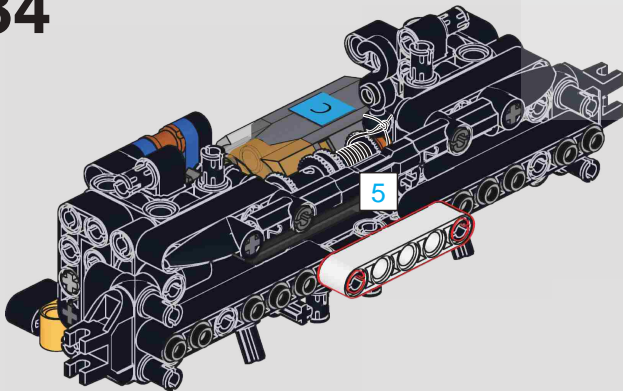

85

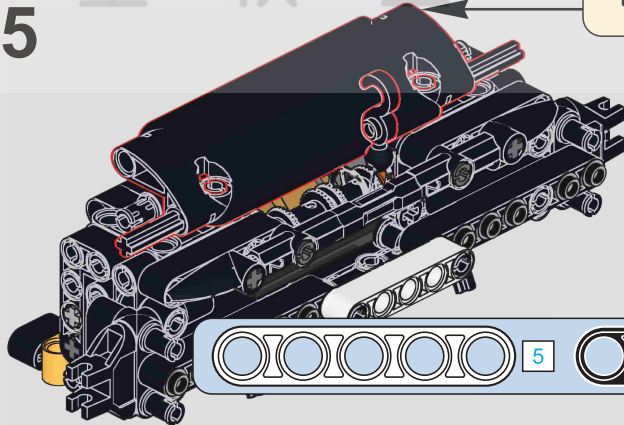
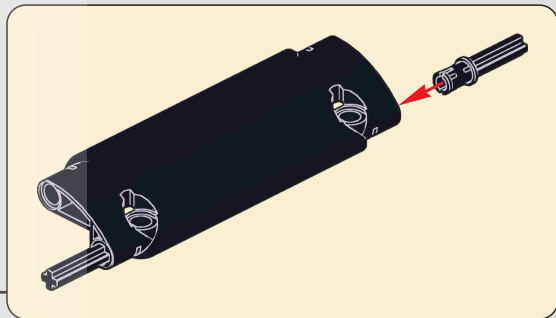

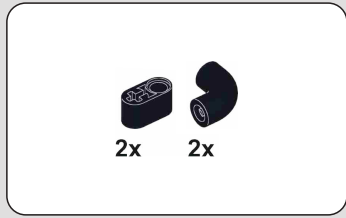

86

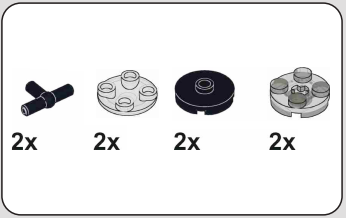
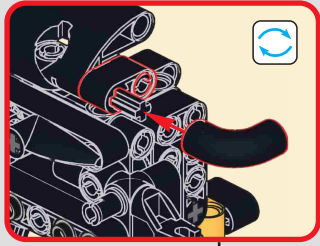

87

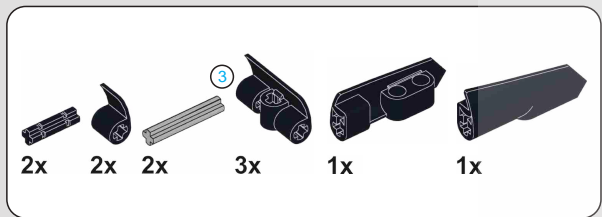
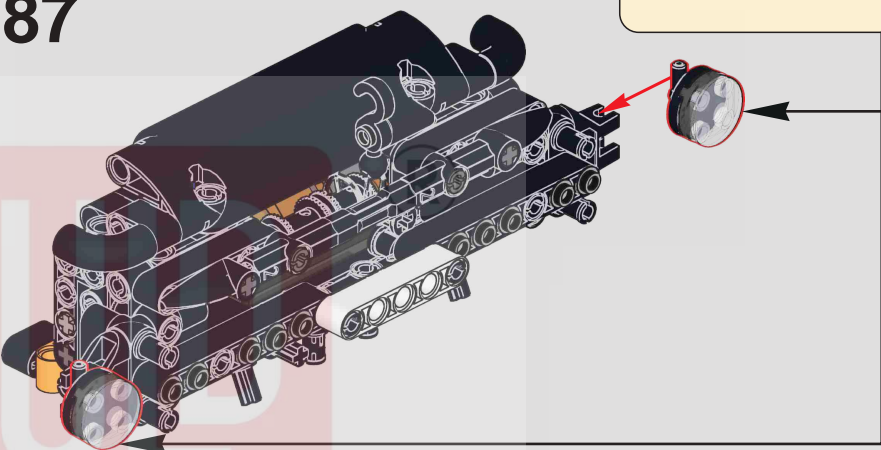
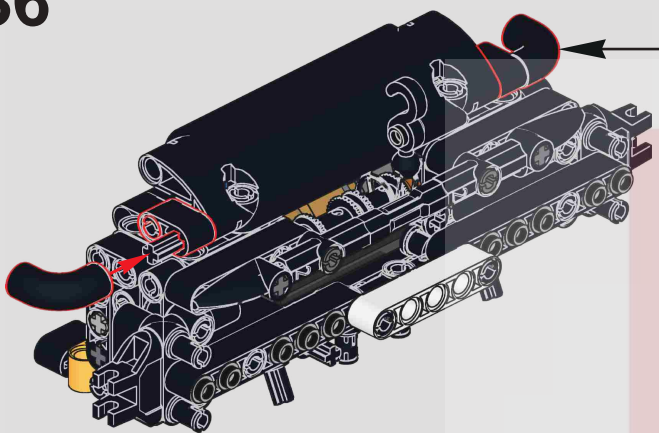
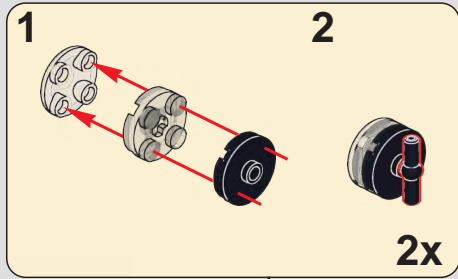

88

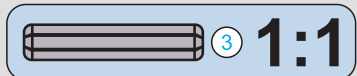
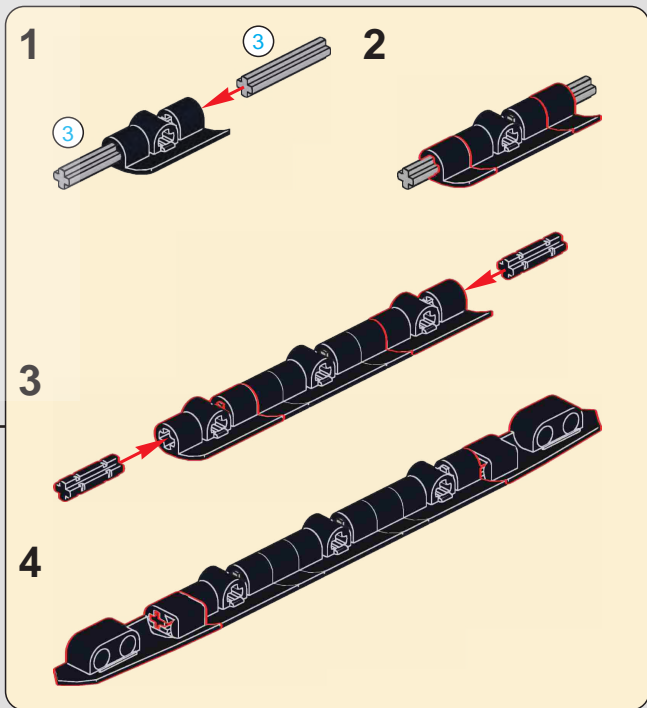
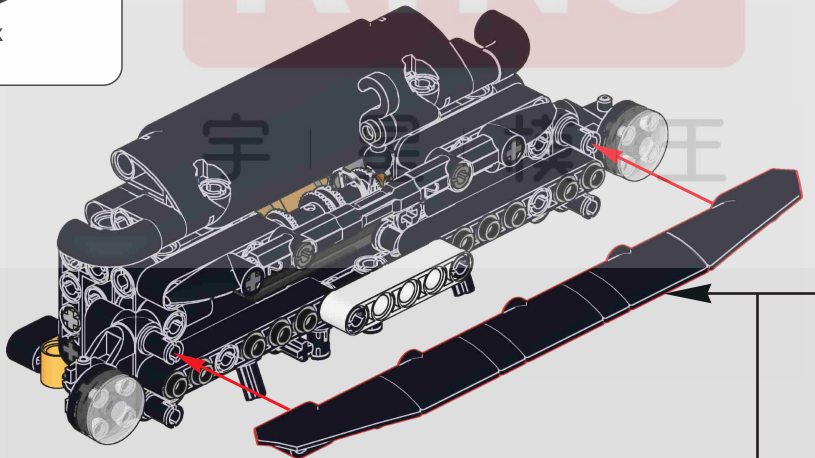

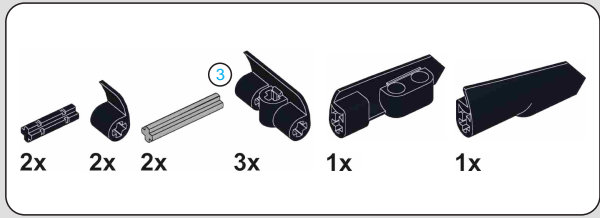

89

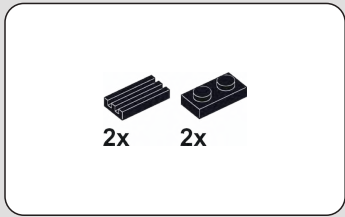
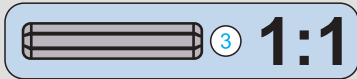
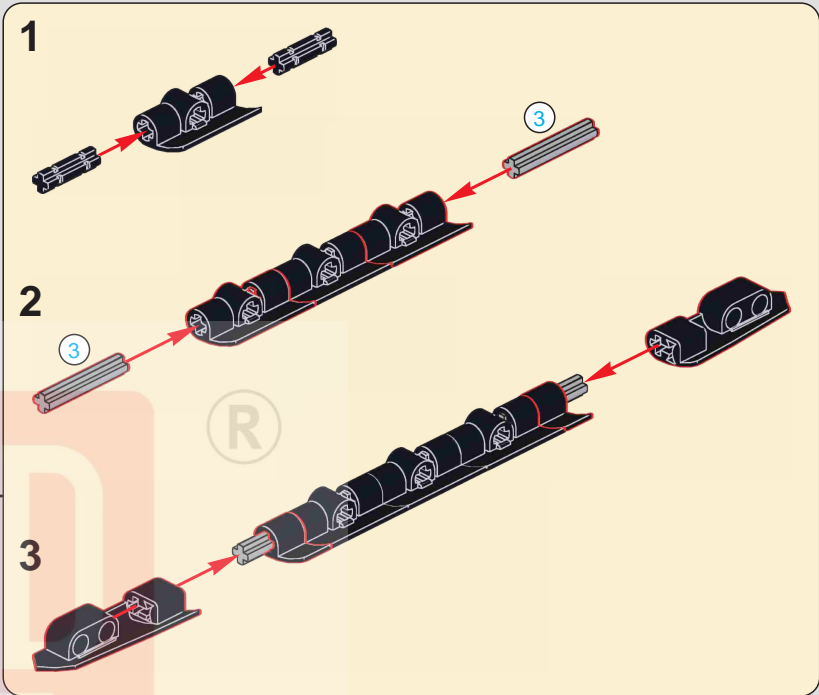
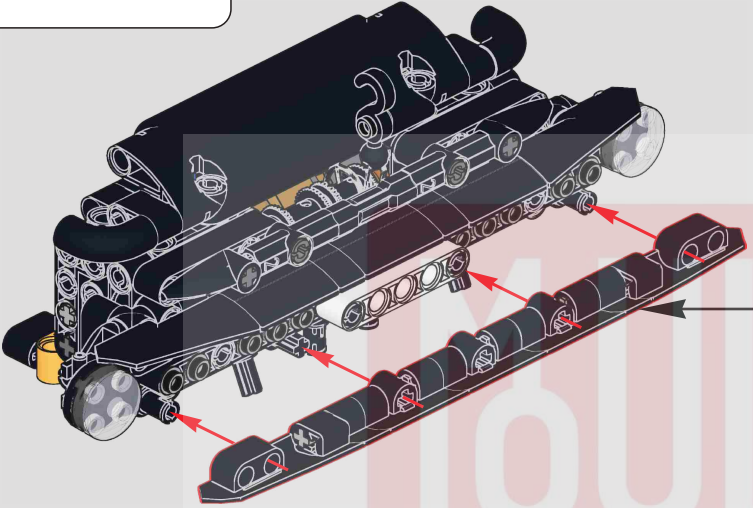

90

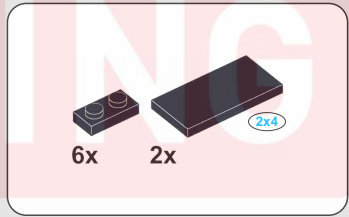
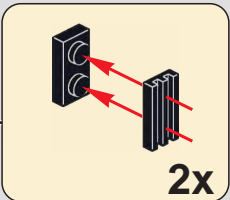
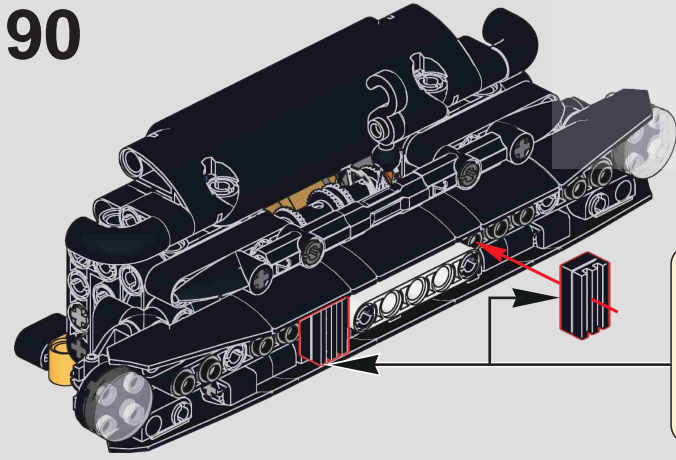

91

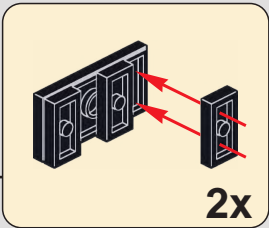
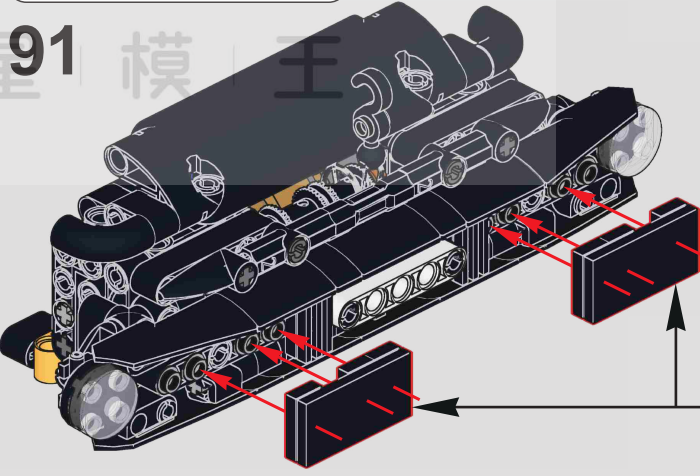

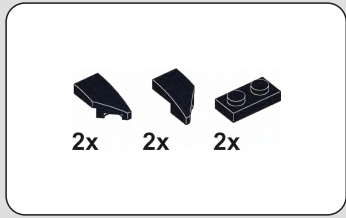

92

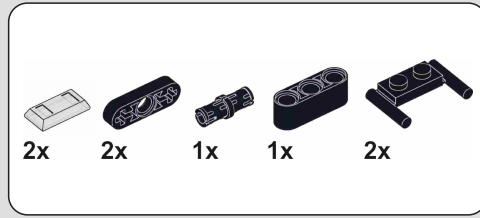
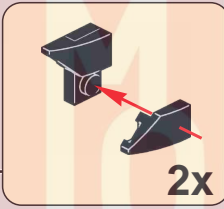
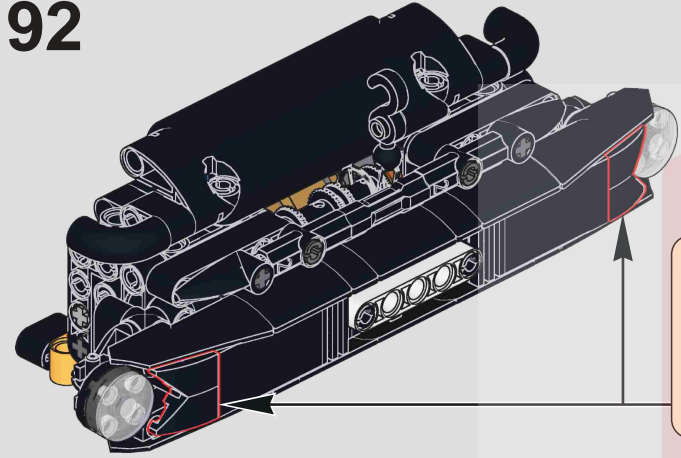

93

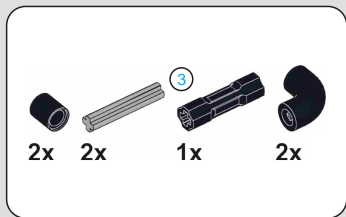
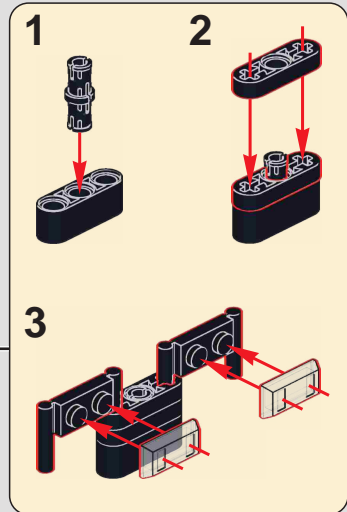
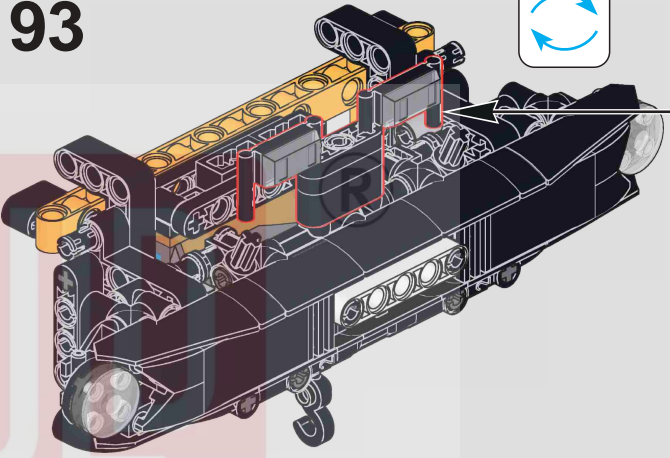

94

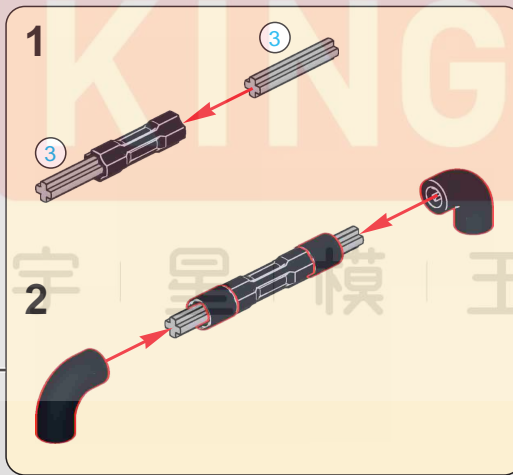
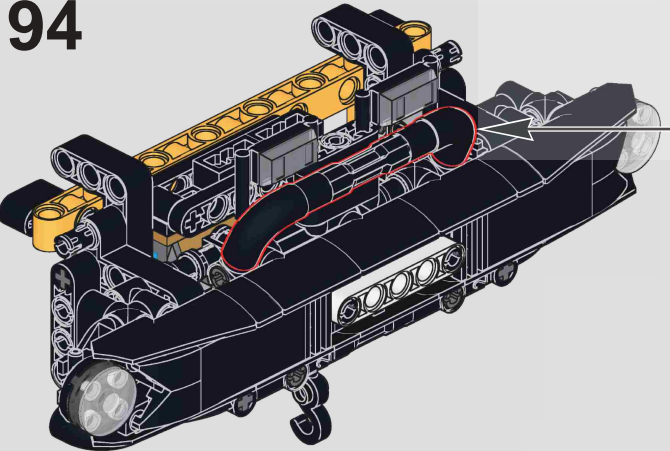

95

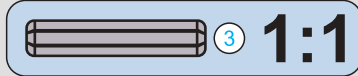
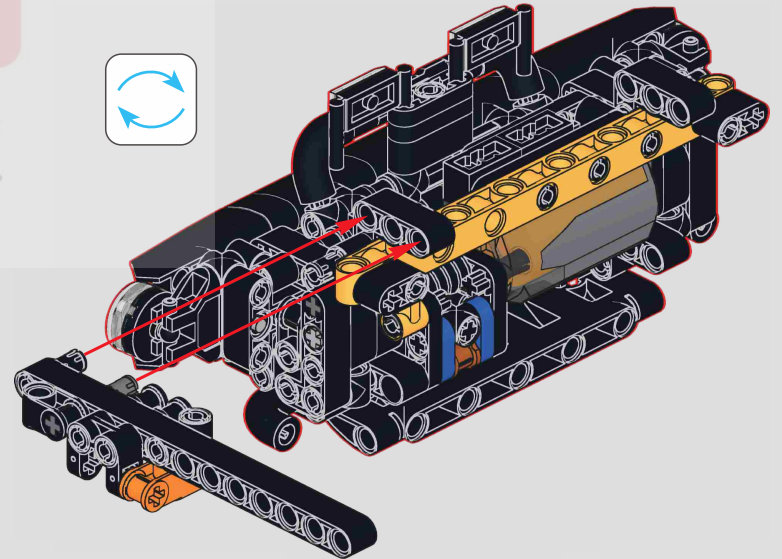



97



96

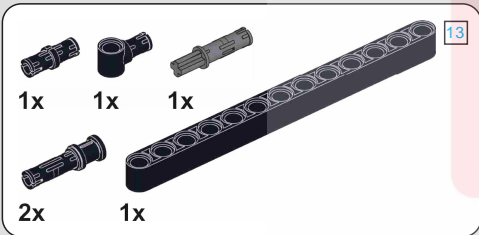
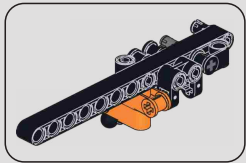
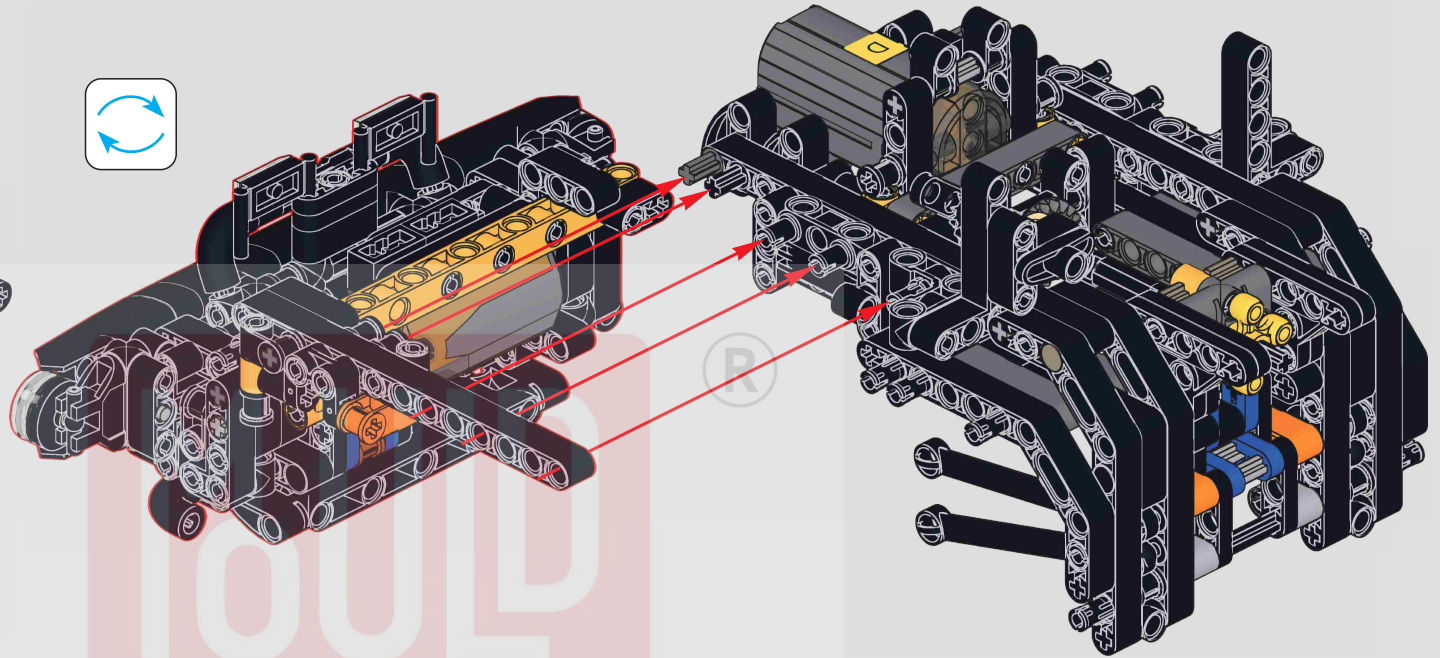
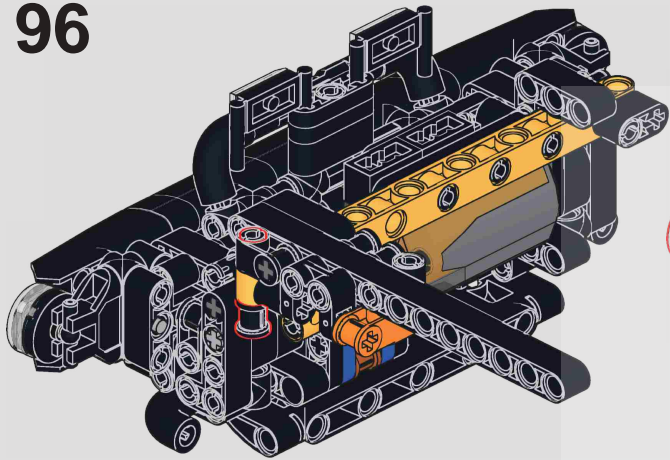

98

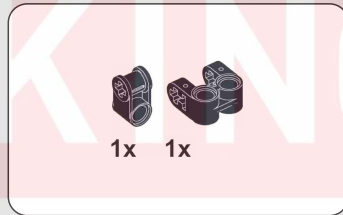
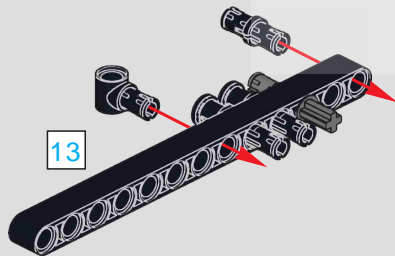

99 星模王 100

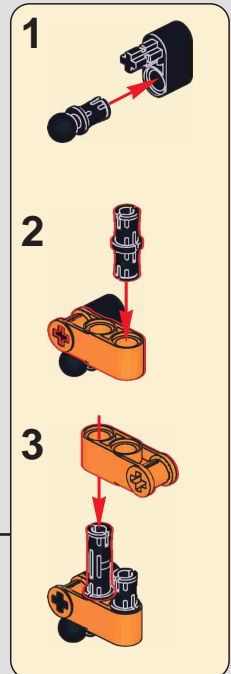
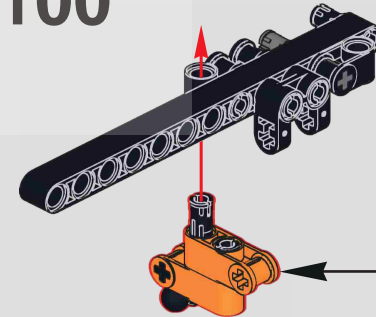
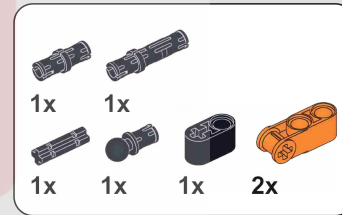
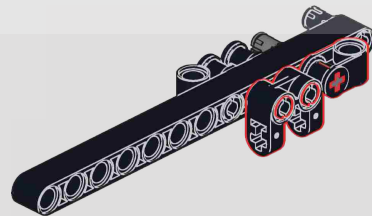

101

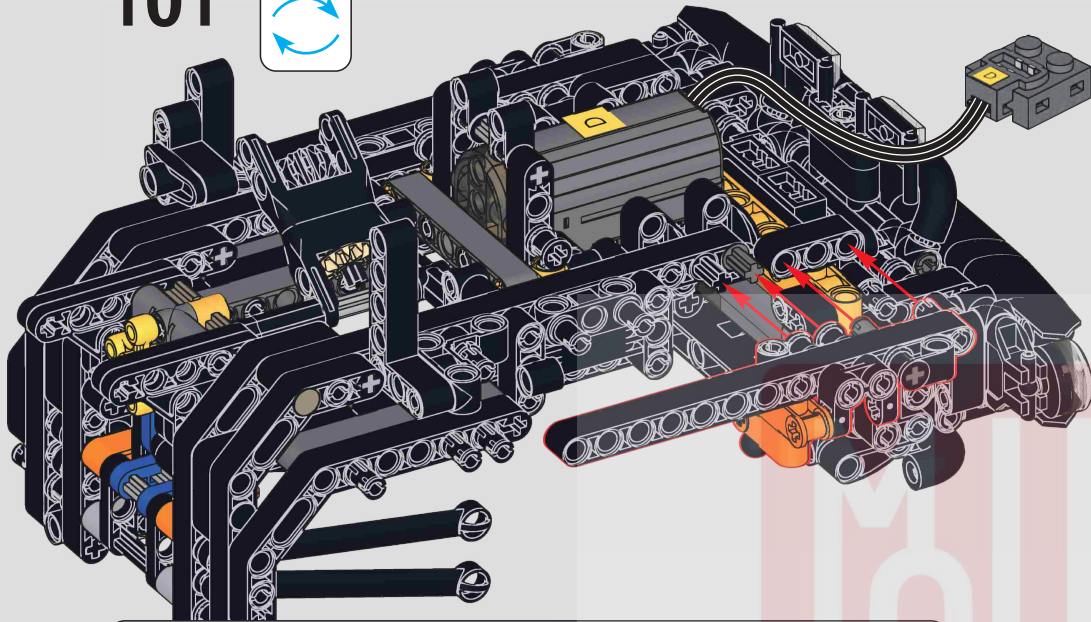

1x

102

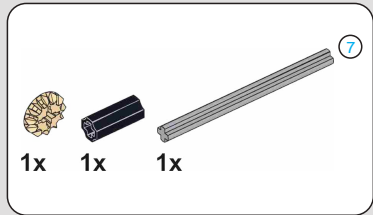
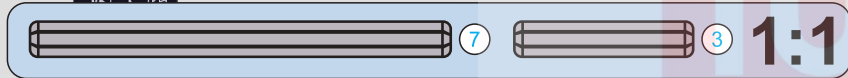
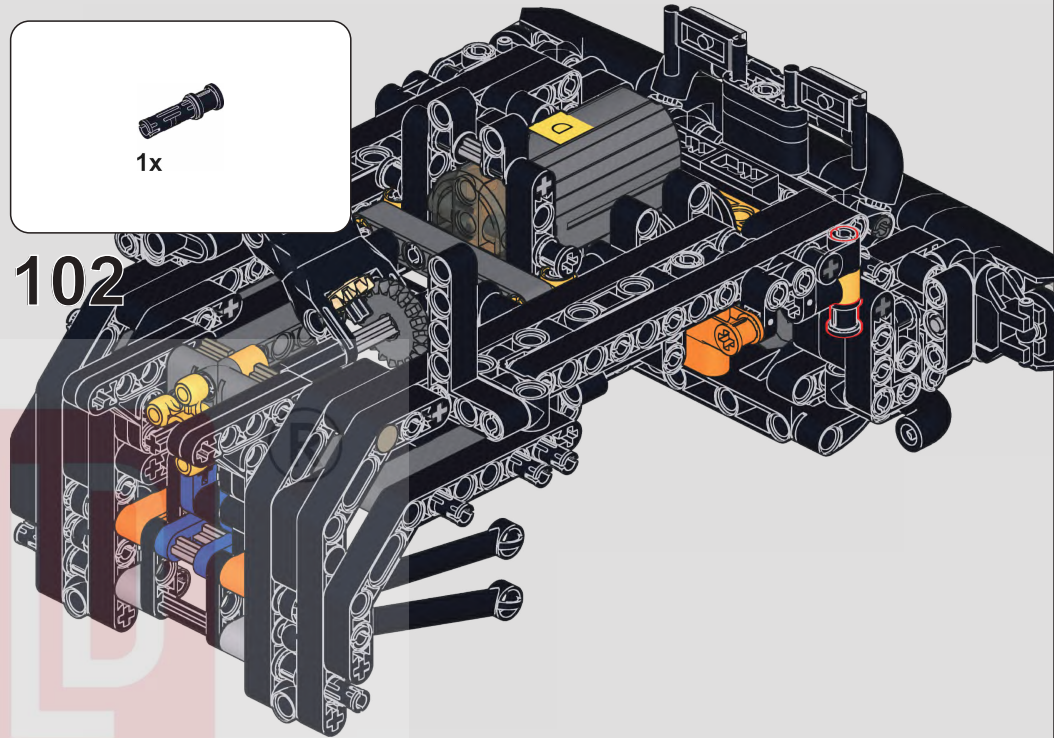

1x 1x 1x

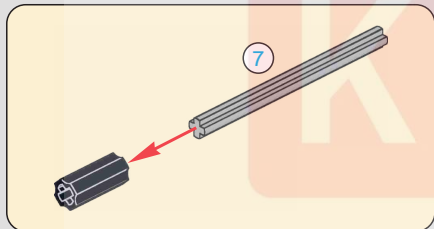

7

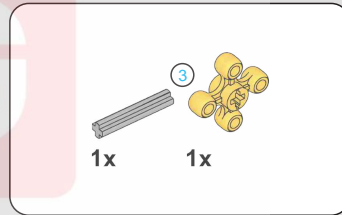

1x 1x

103

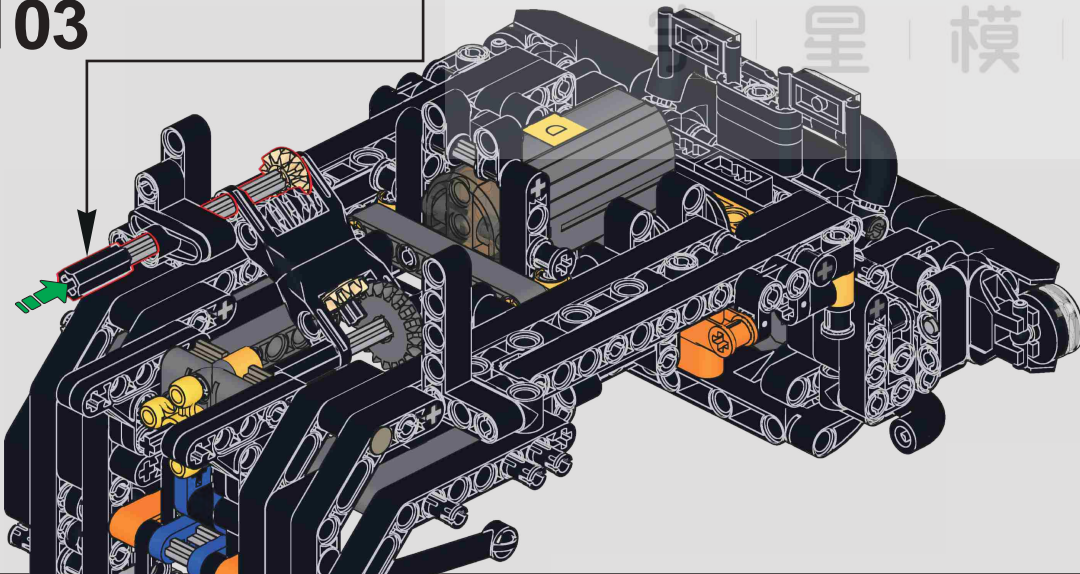

104

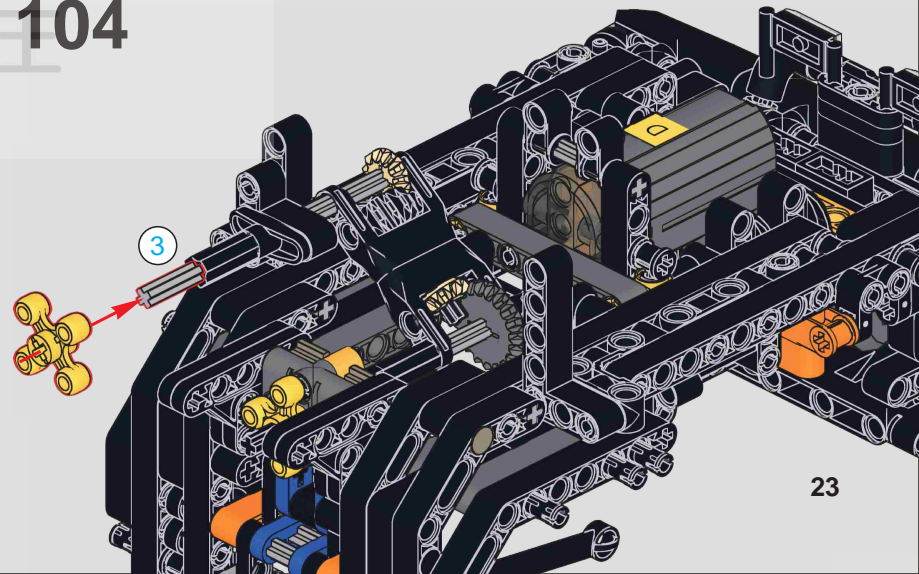

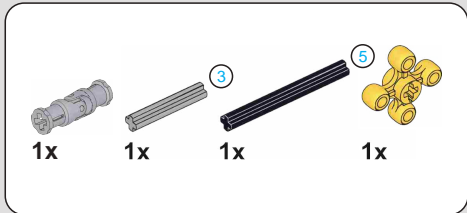

105

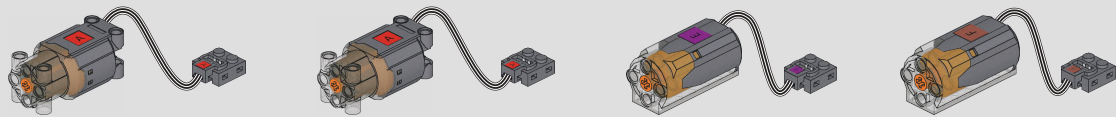
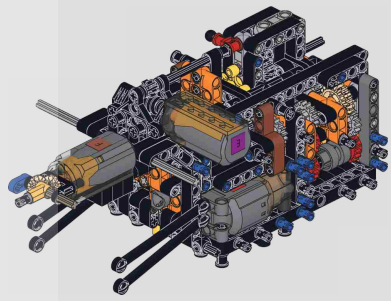
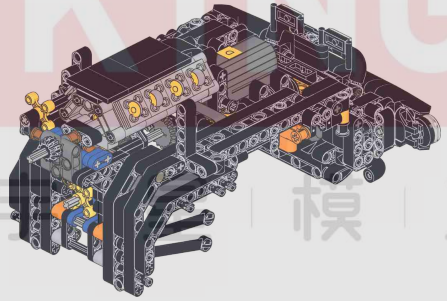
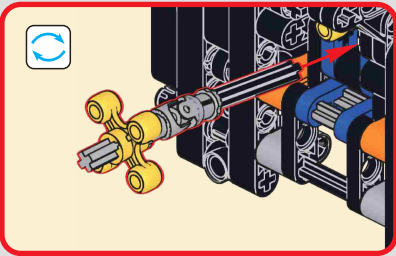
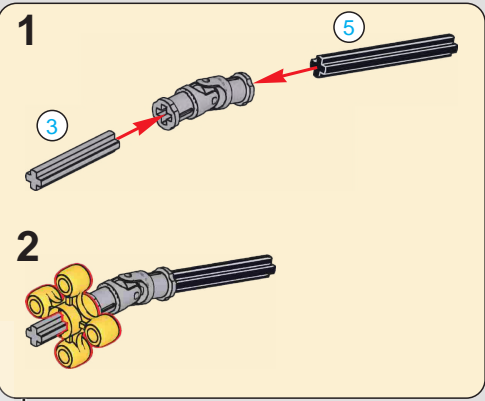
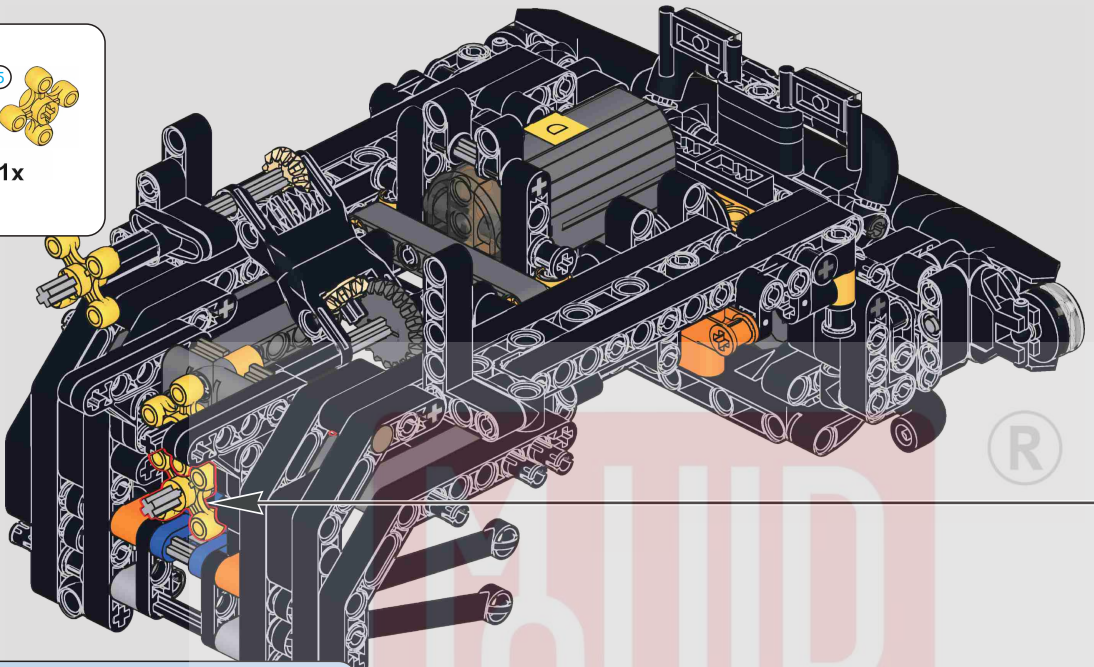

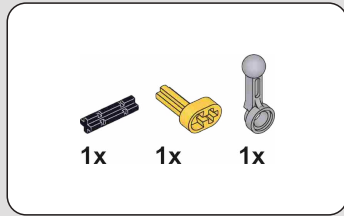
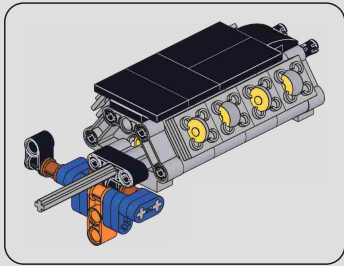

106

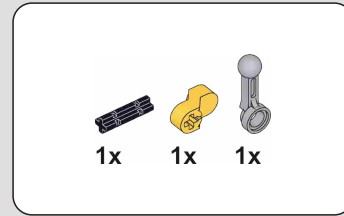

107

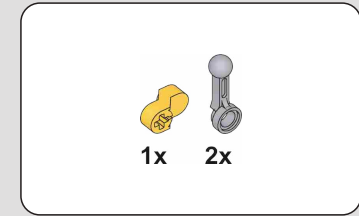

108

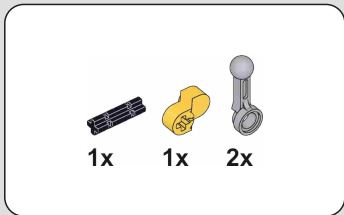
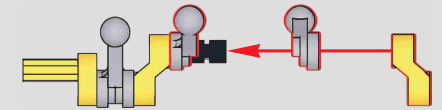

109



110

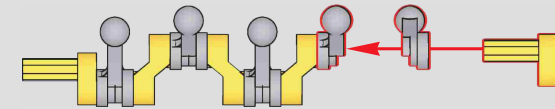
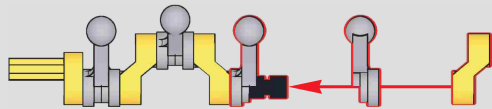

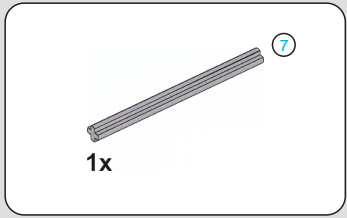

111

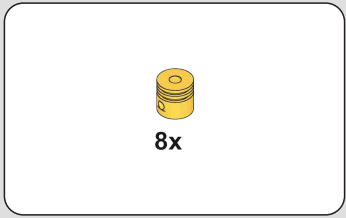

112

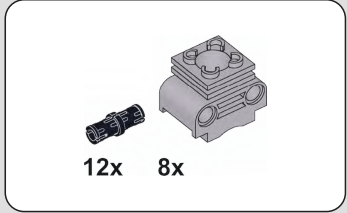
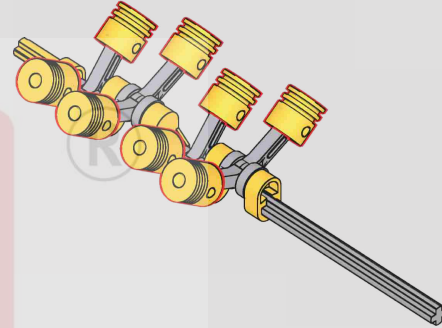
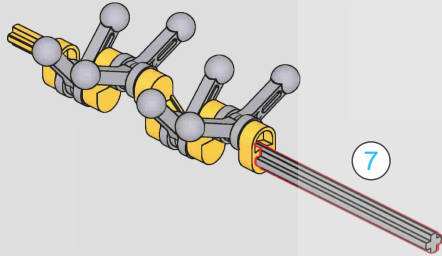

113

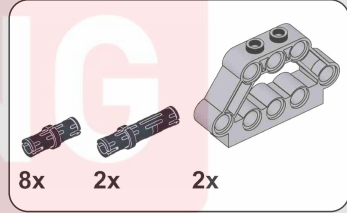
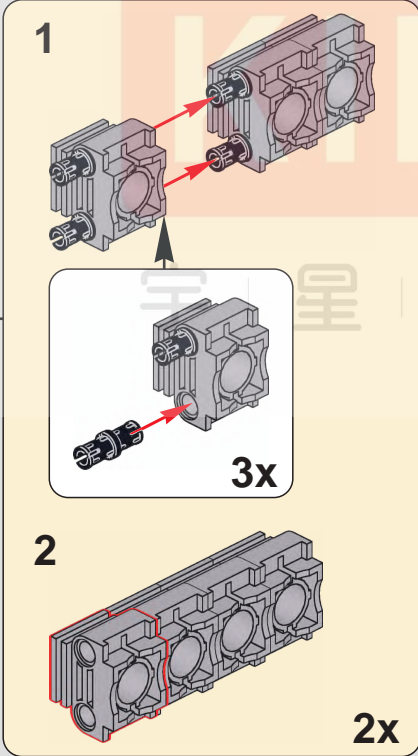

114

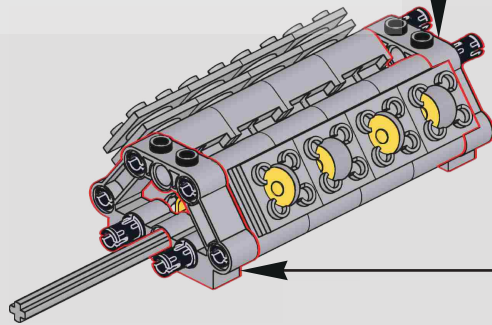
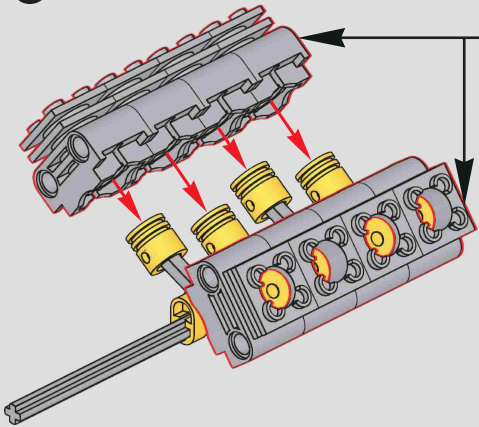
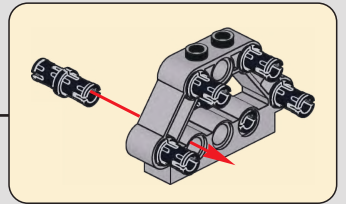
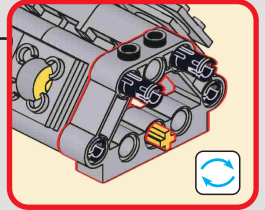
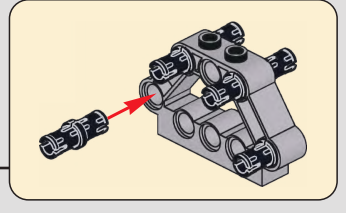

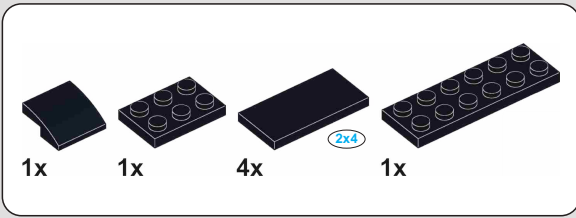

115

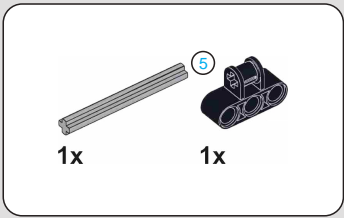
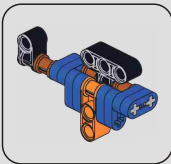
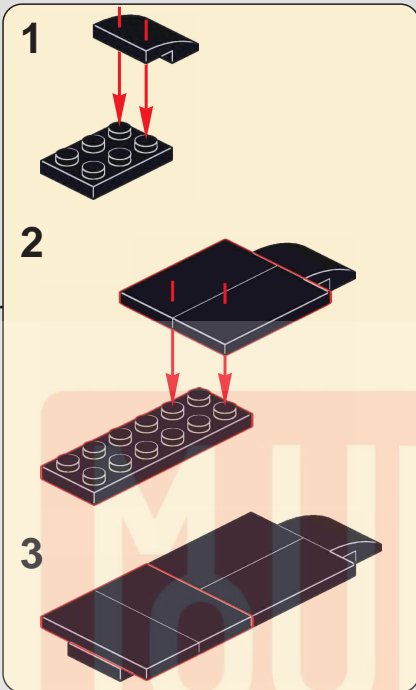
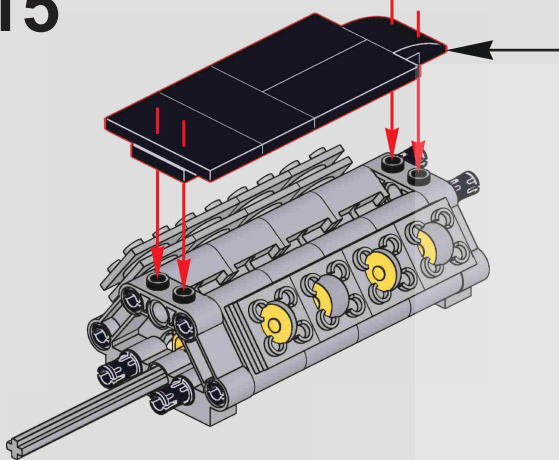

116

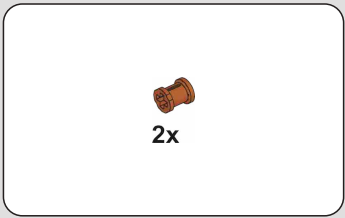

117

®

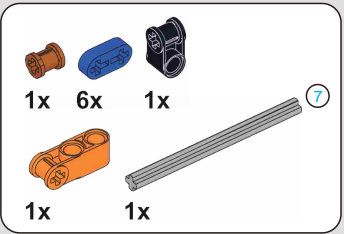
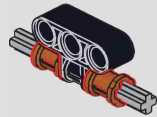

118

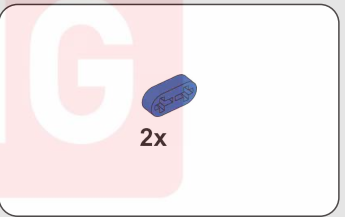
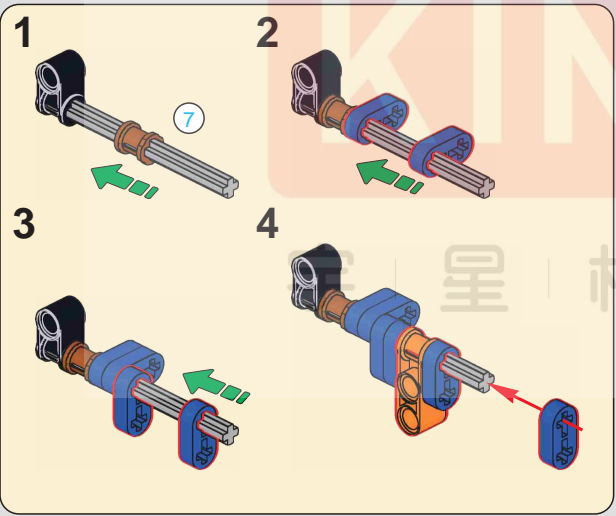
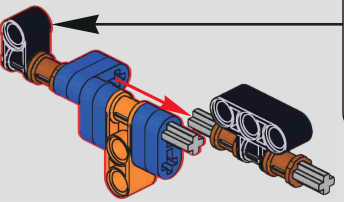

119

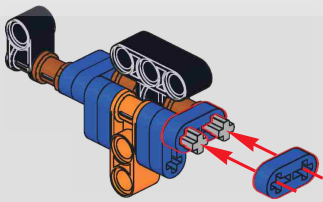

120

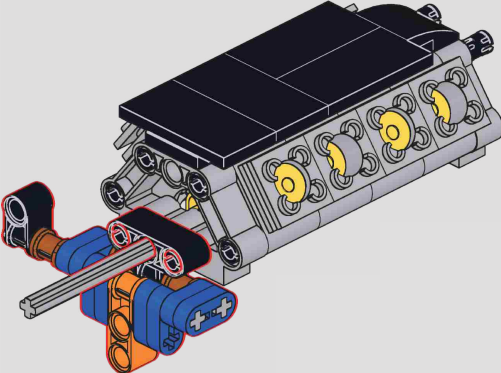

121

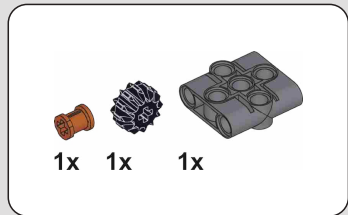
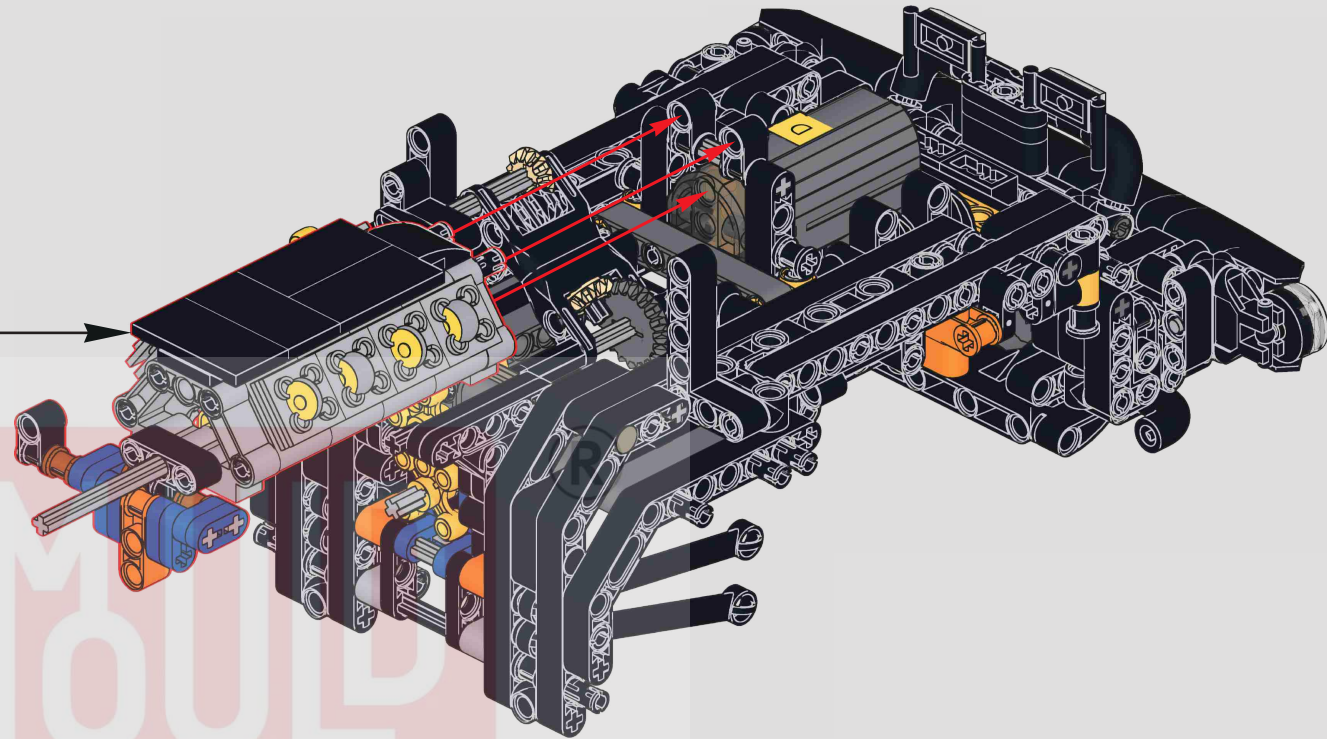
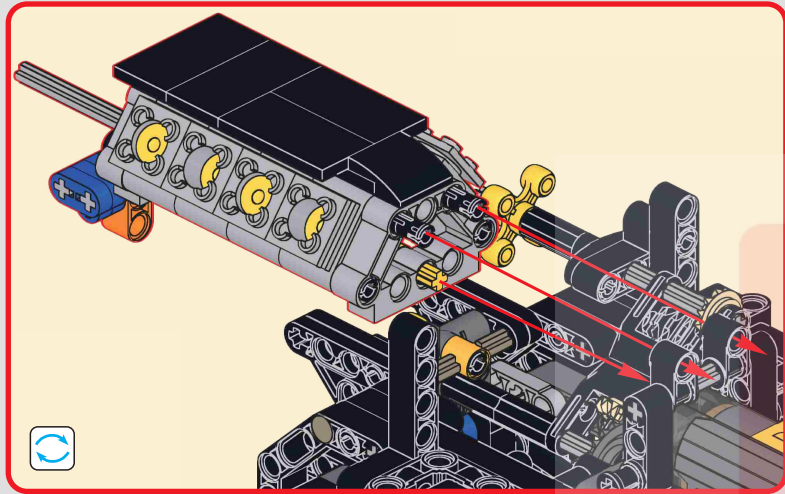

122

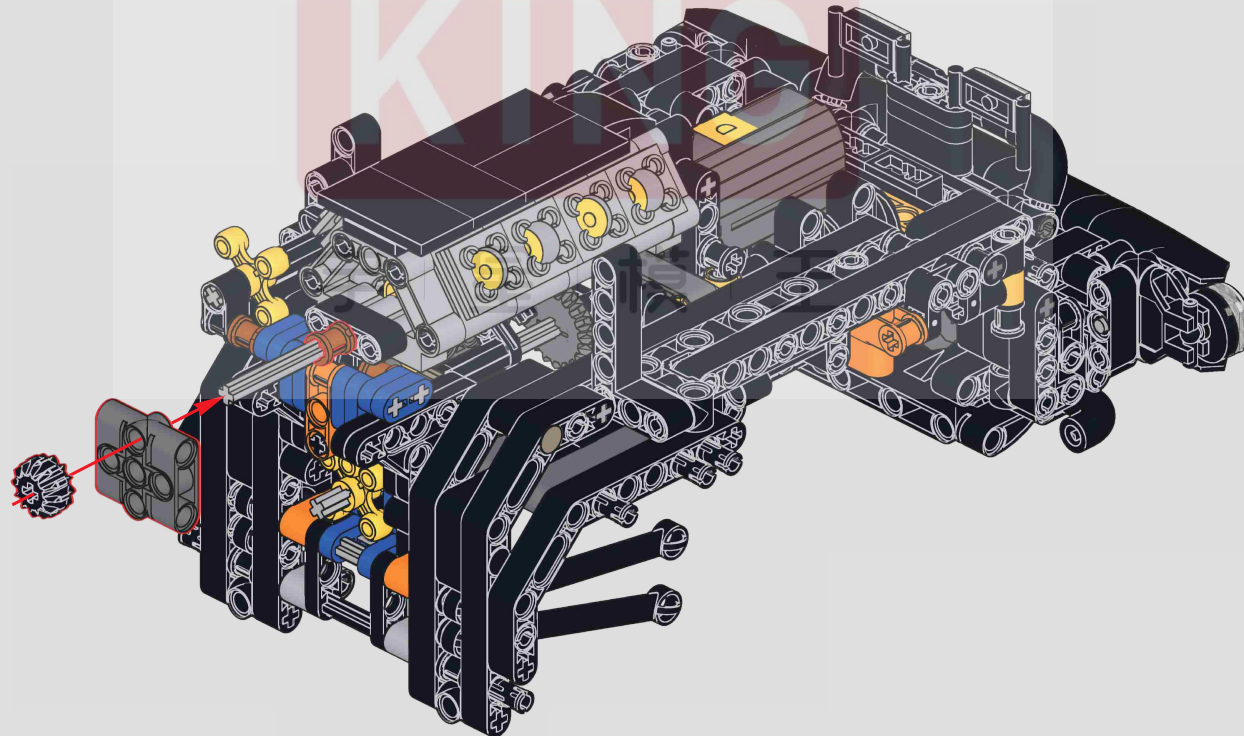

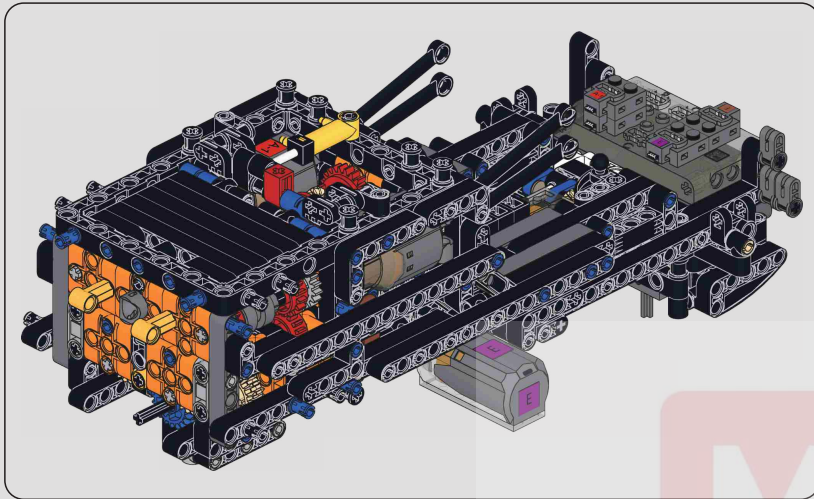

123

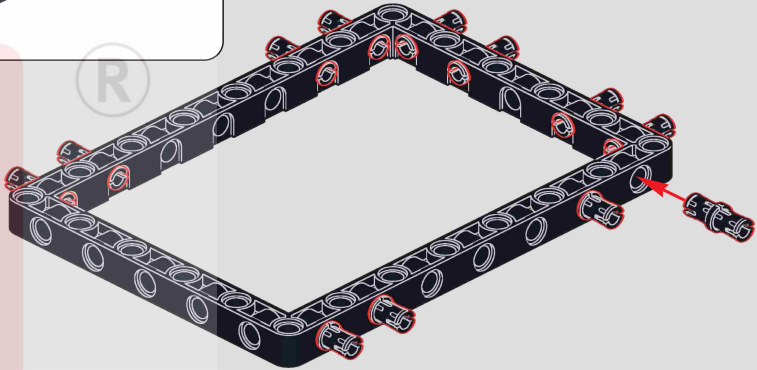

124

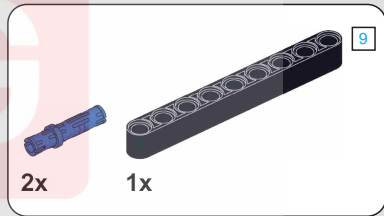
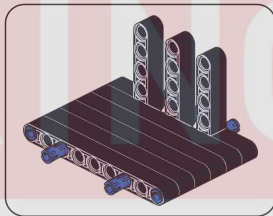
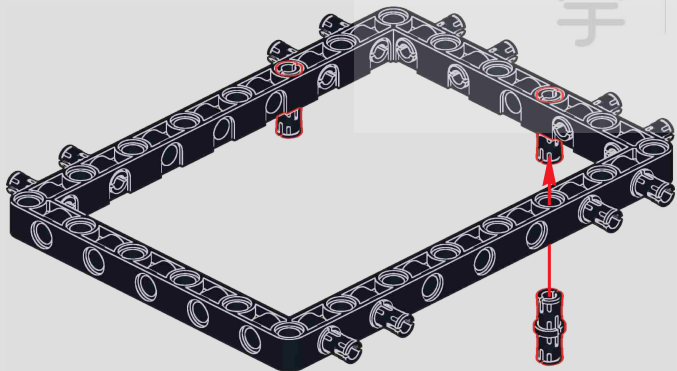

125

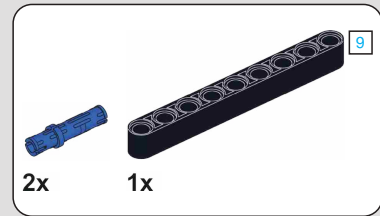
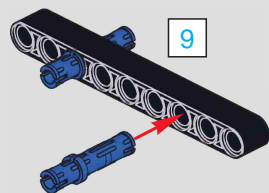

126

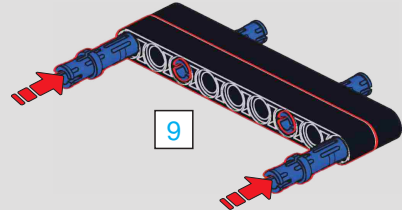

MOULD KING
宇 | 星 | 模 | 型

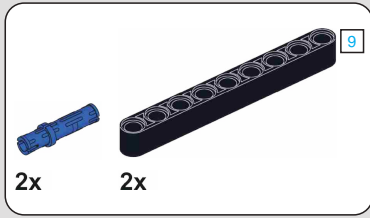

127

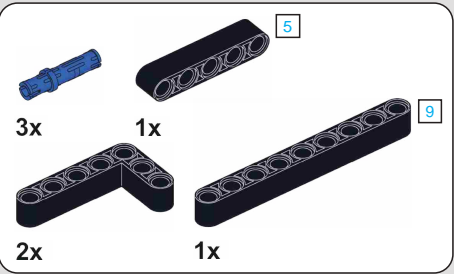
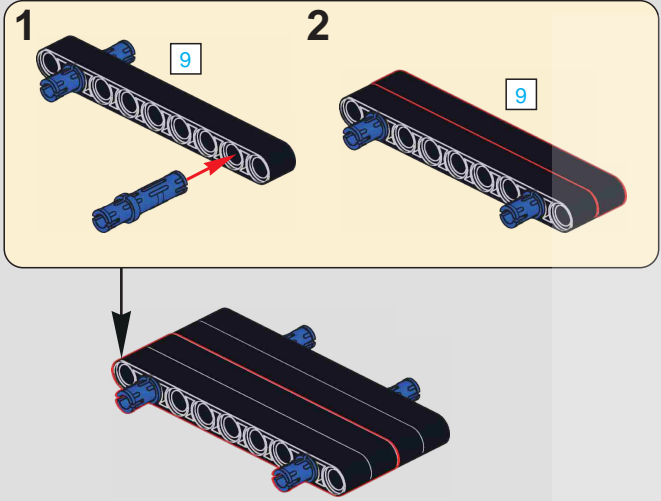

128

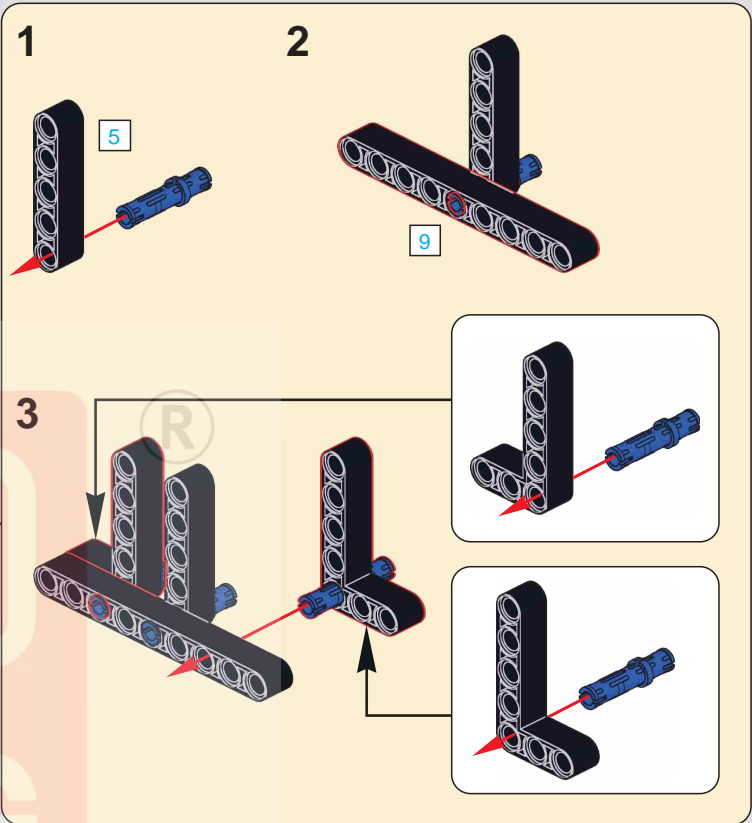
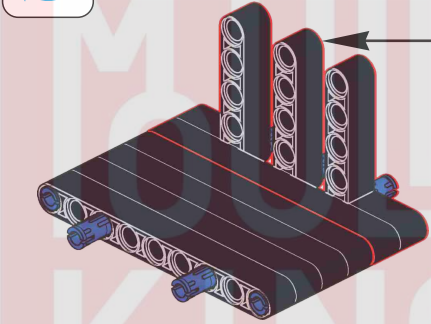

129

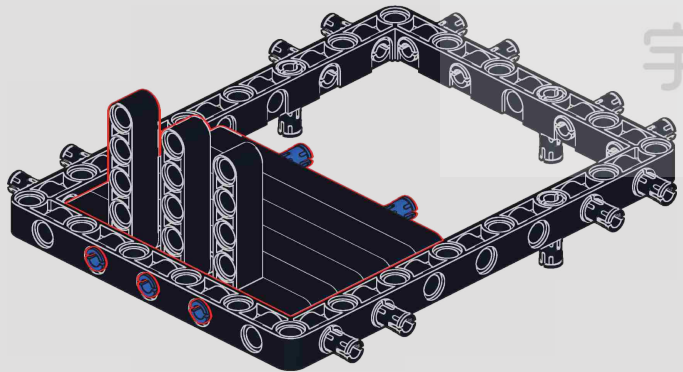

130

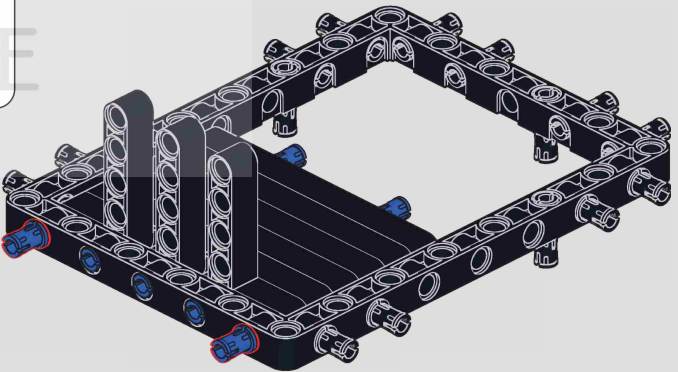

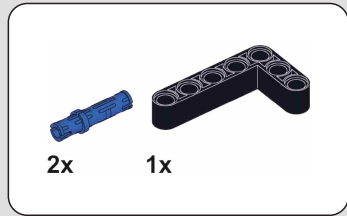
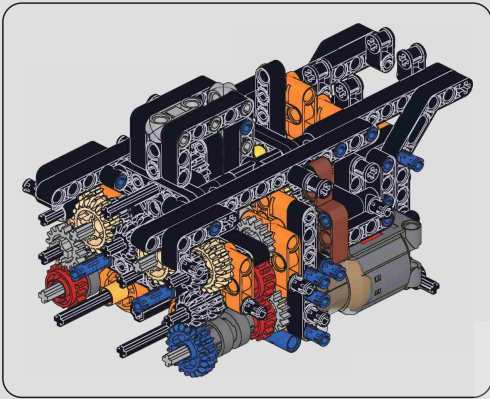

131

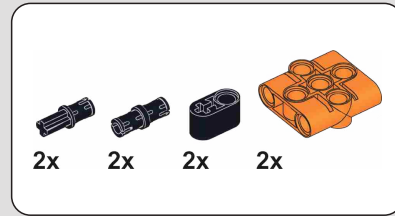
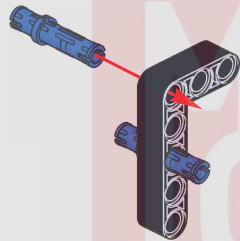

132

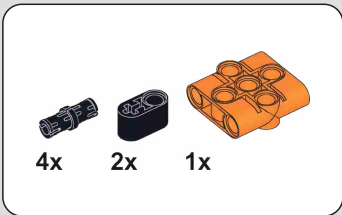
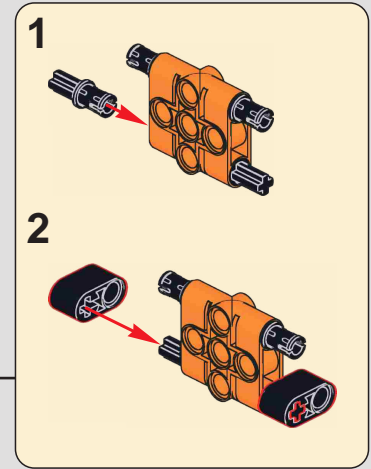
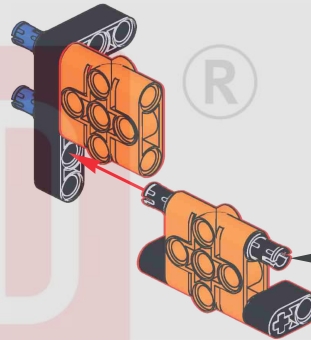

133

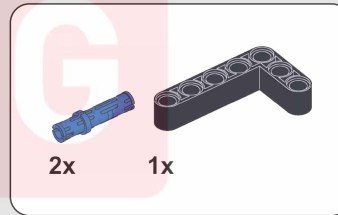
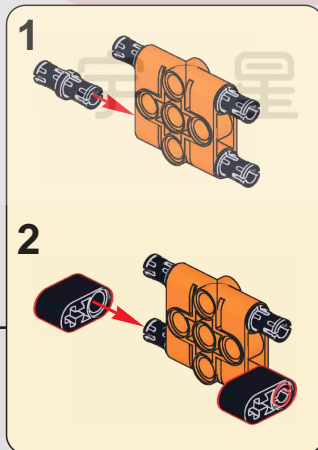
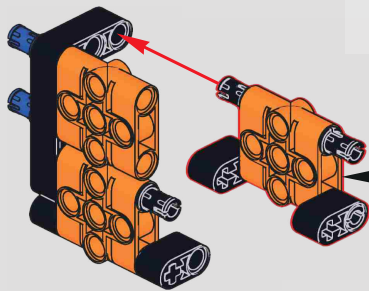

134

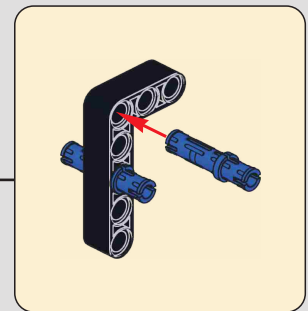
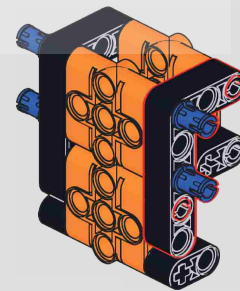

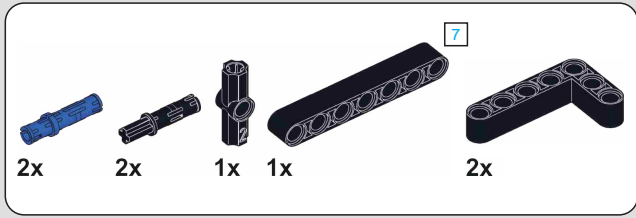

135

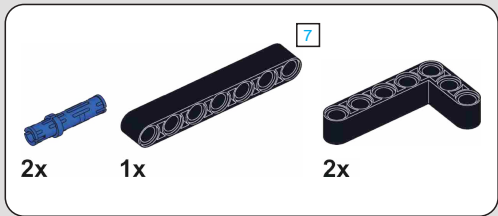
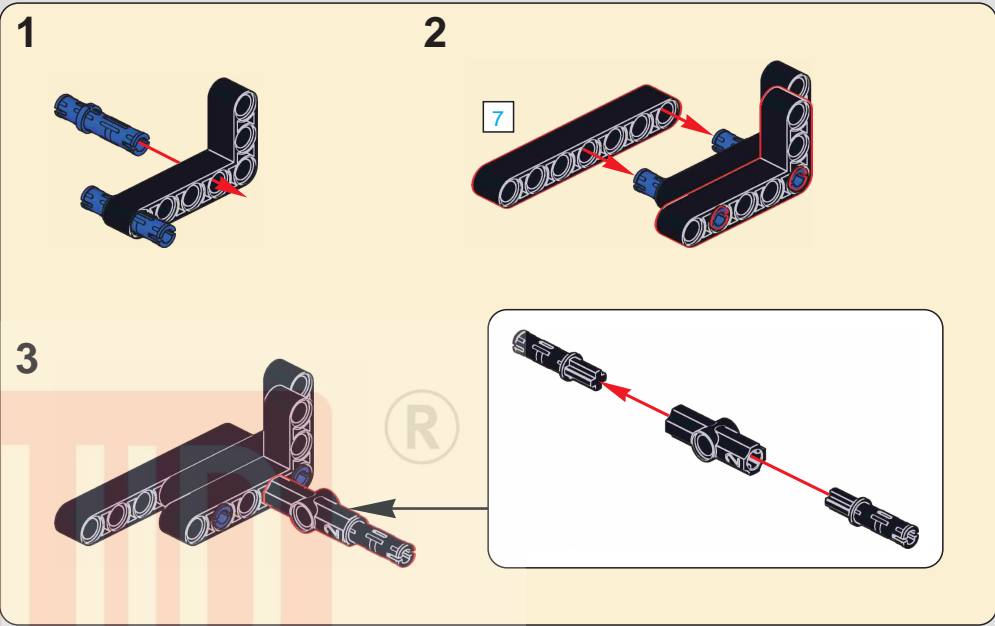
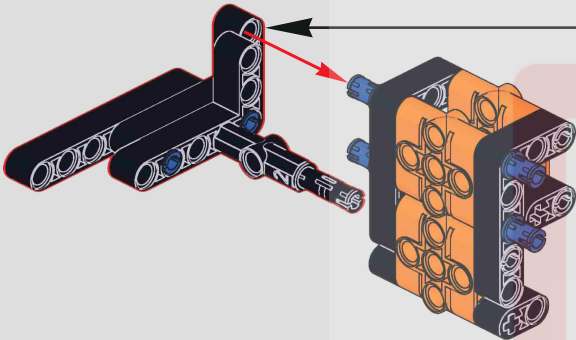

136

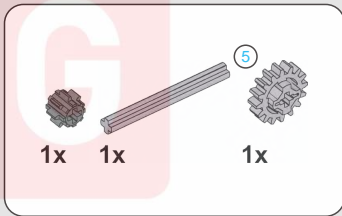
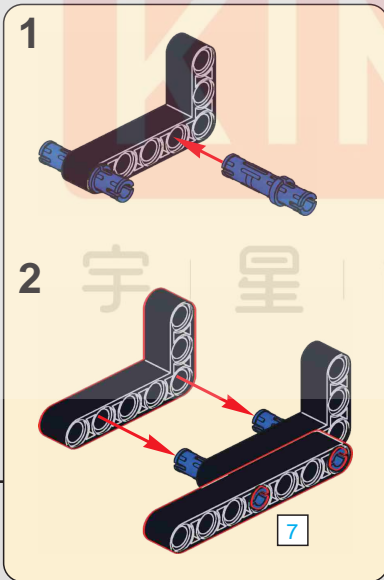
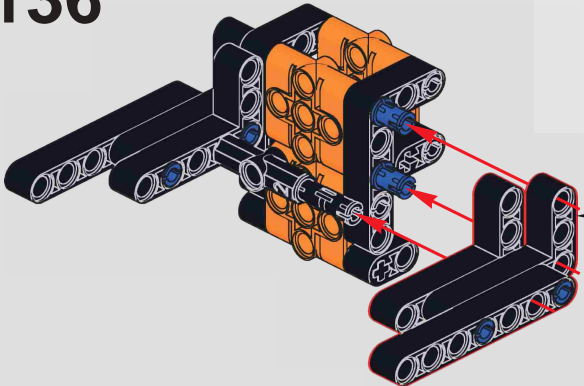

137

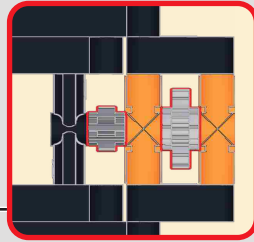
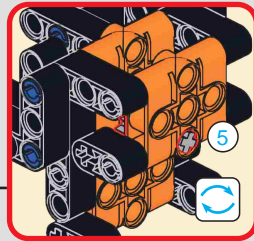
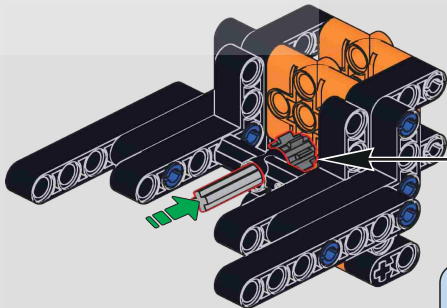

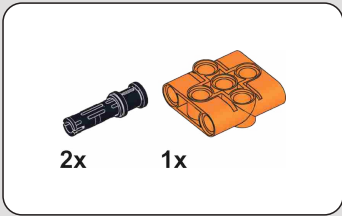

138

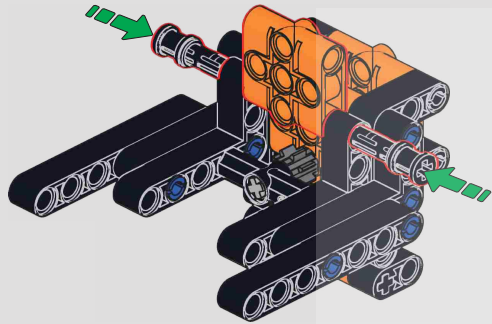

139

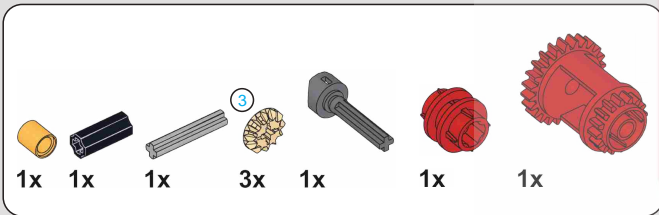
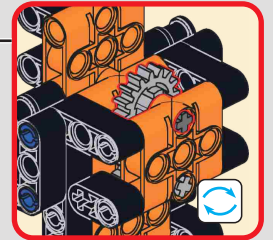
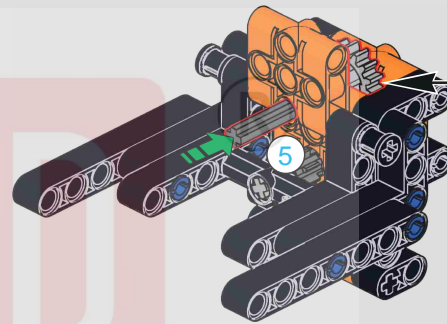

140

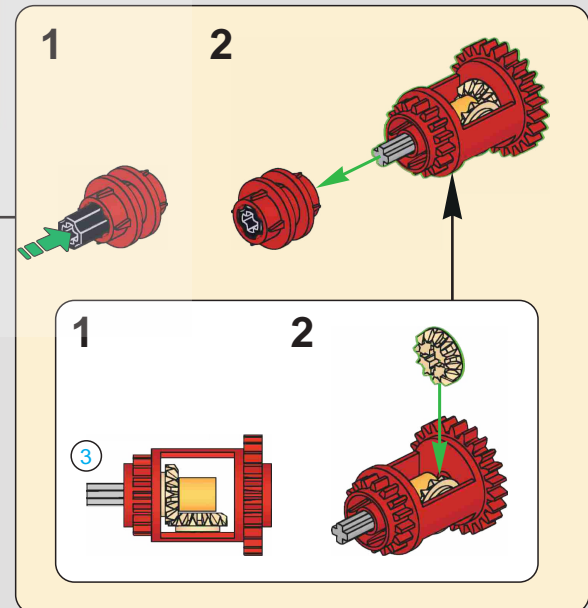
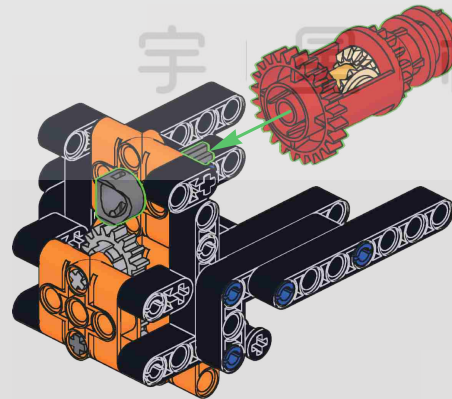

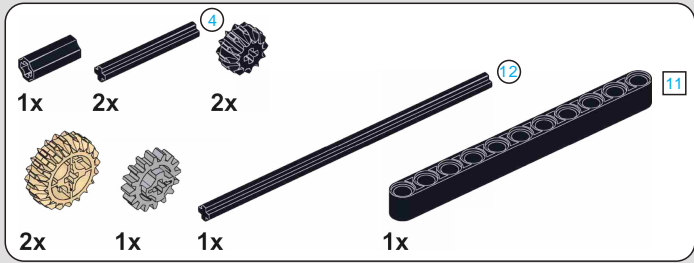

141

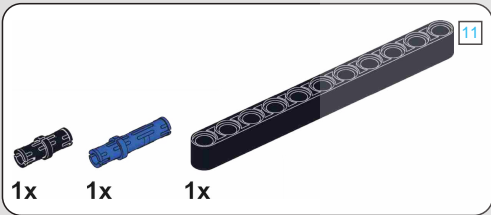
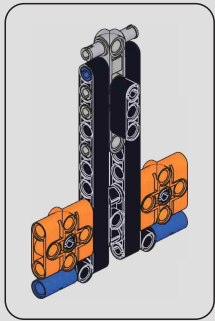
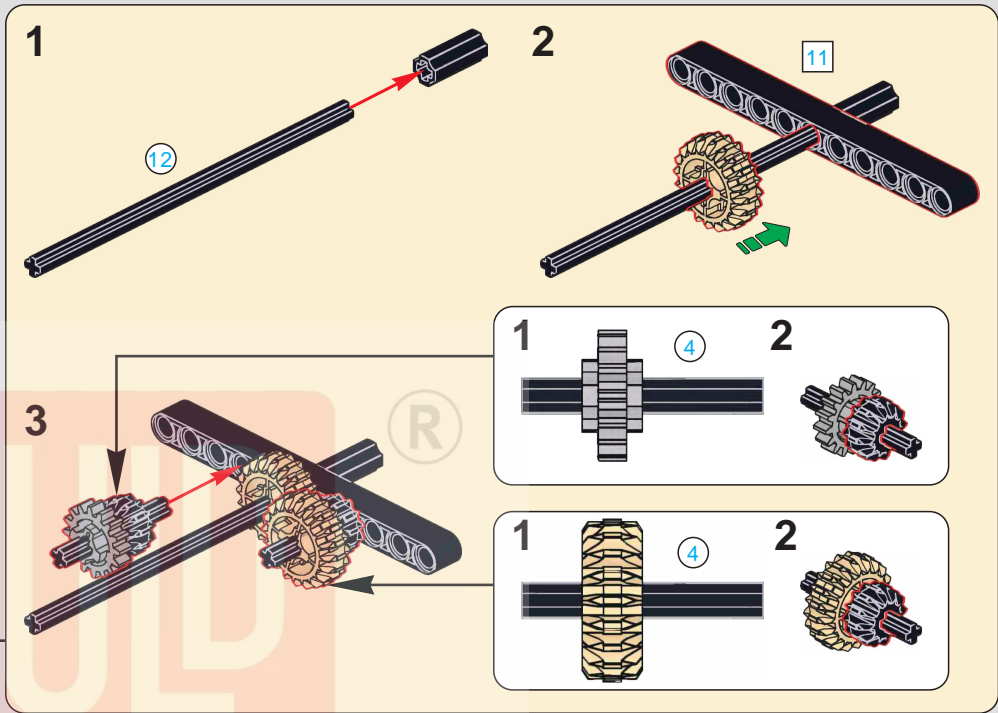
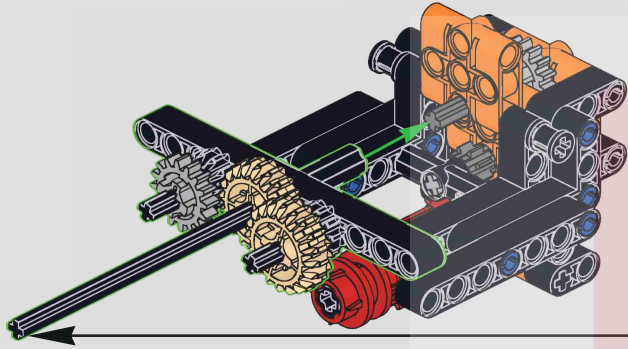

142



143

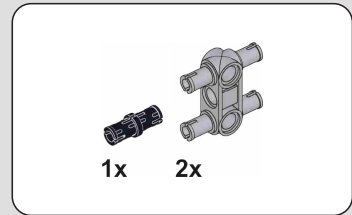
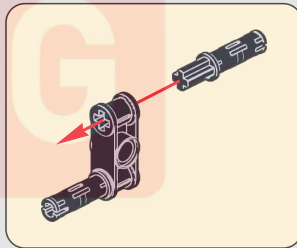

144

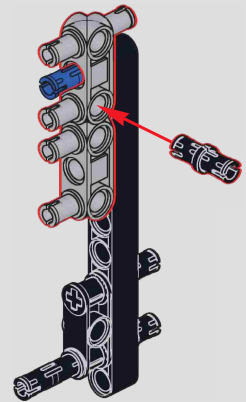

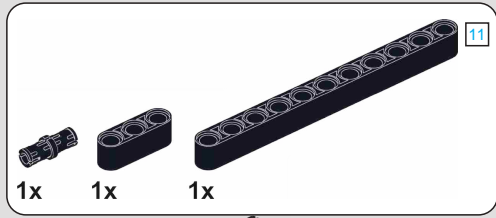

145



11

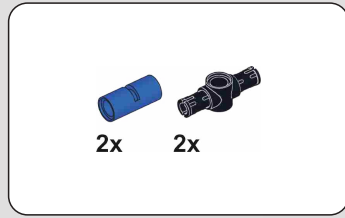

146

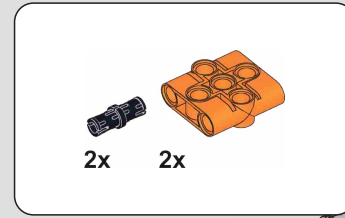
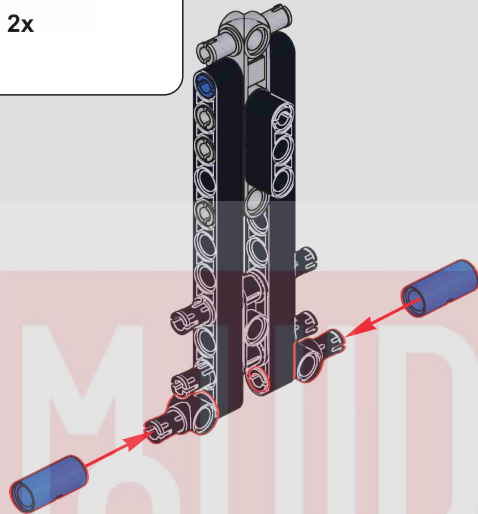

147

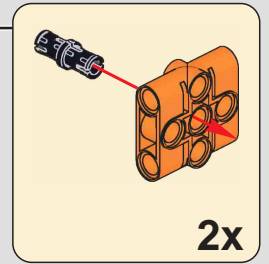
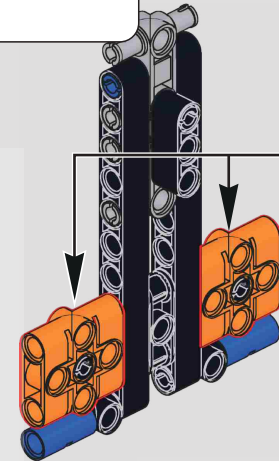

2x



148

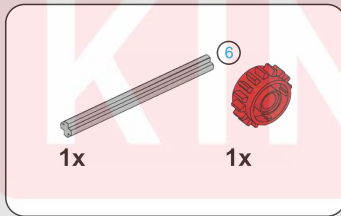
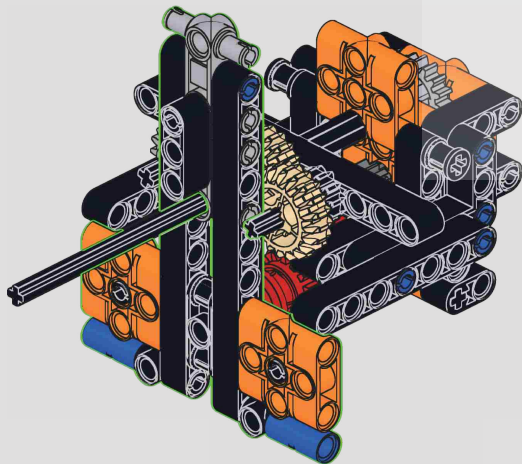

149

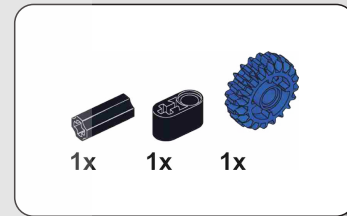
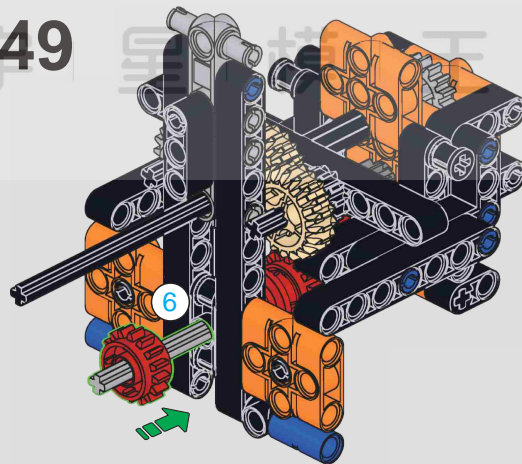

150

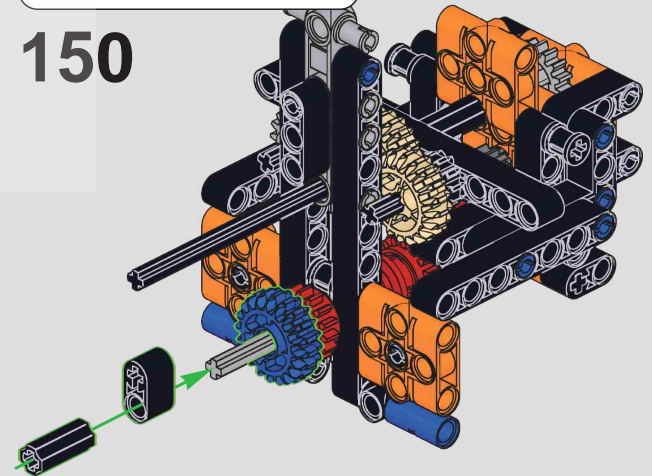

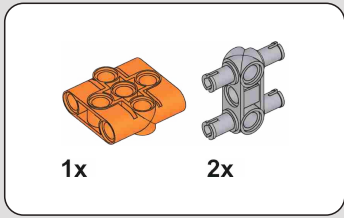
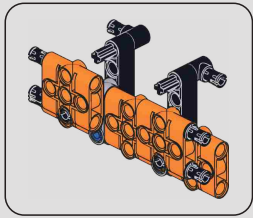

151



152

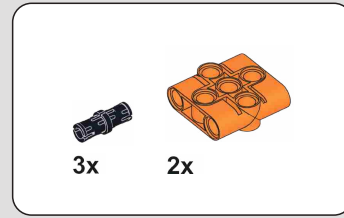

153

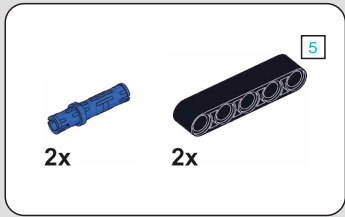
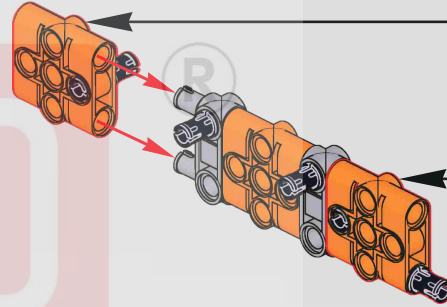
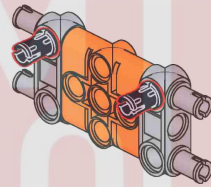
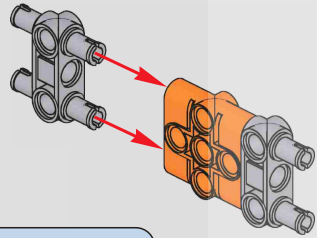
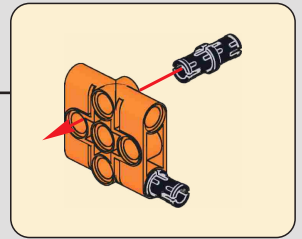
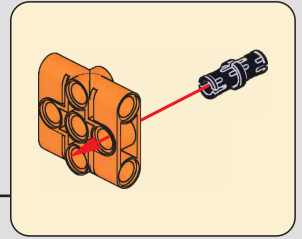

154



155

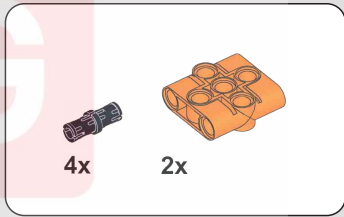

156

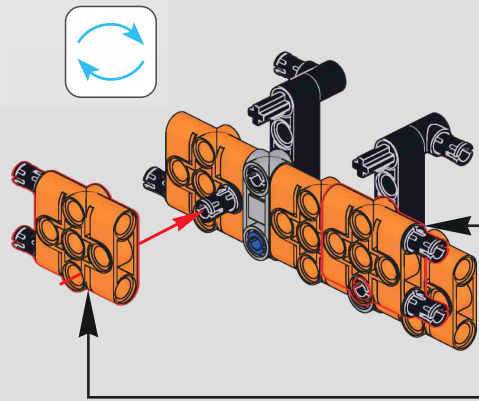
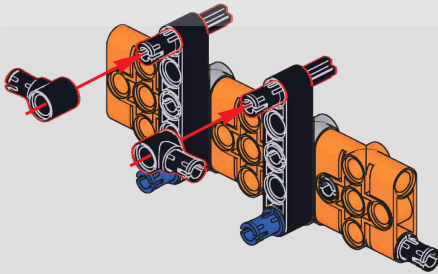
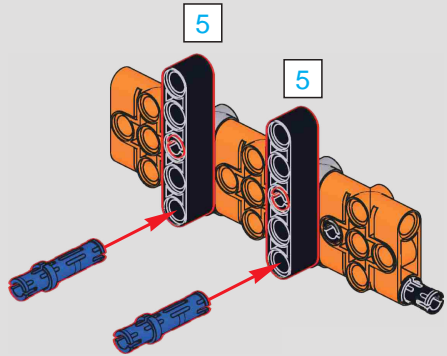
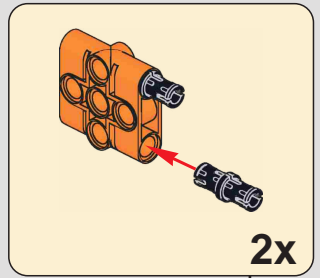

157

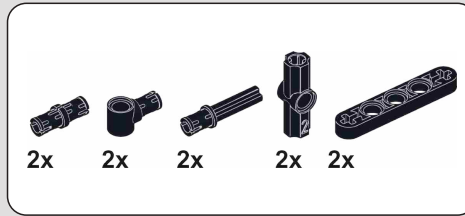

158

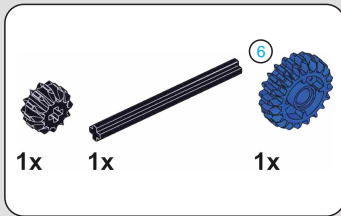
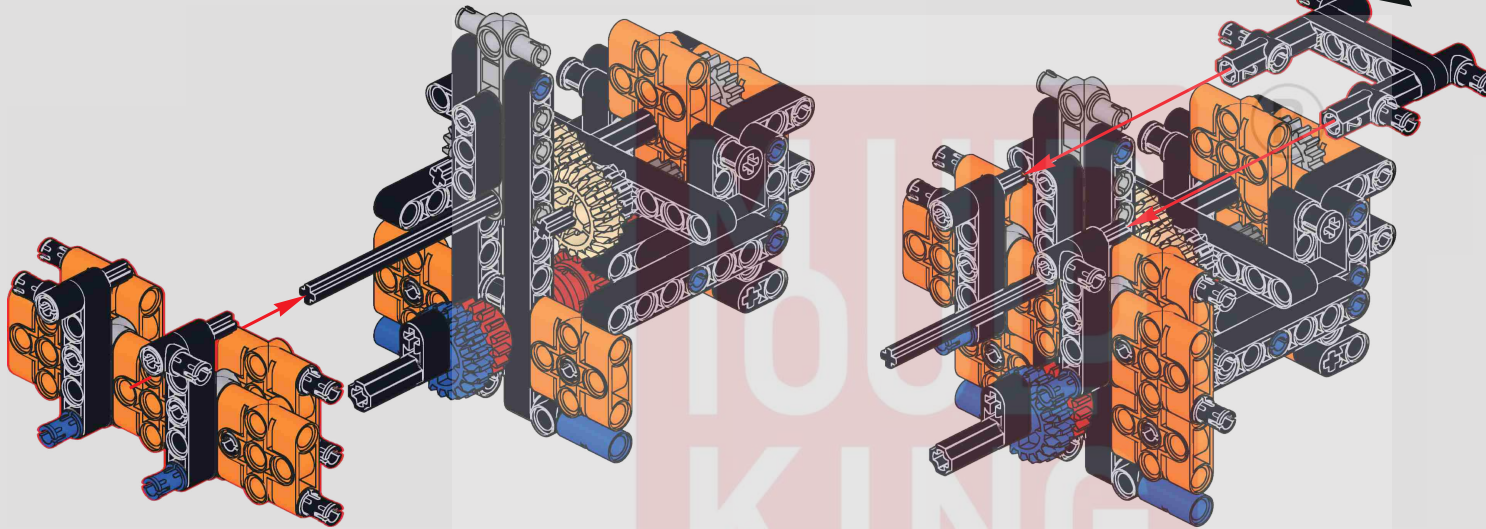
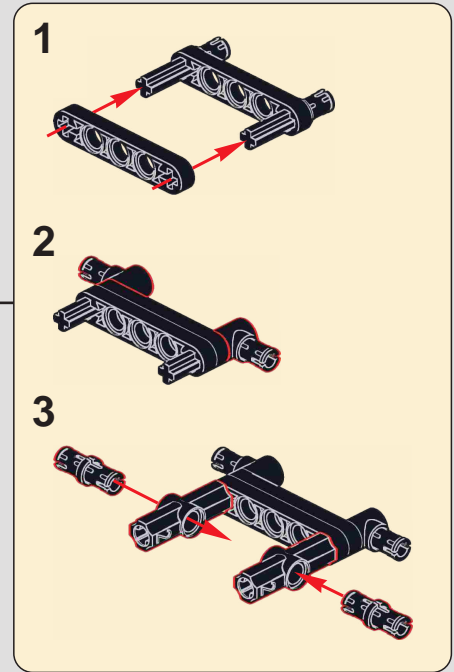

159

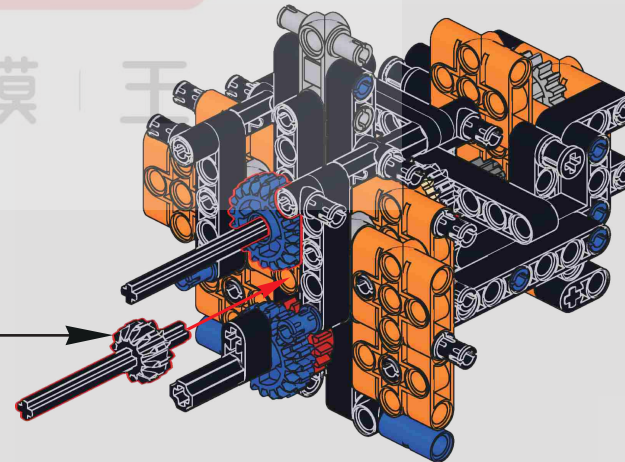
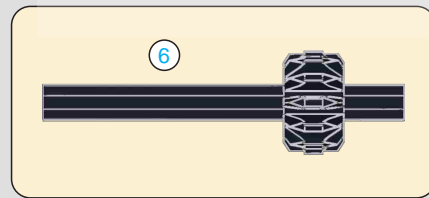

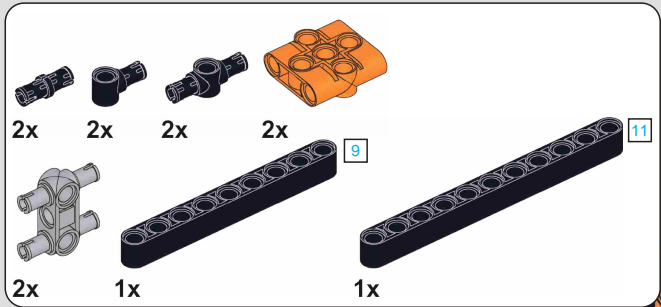

160

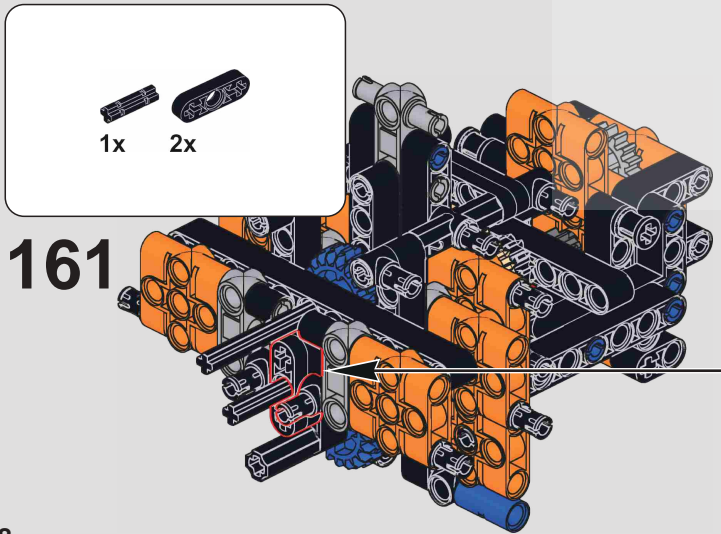
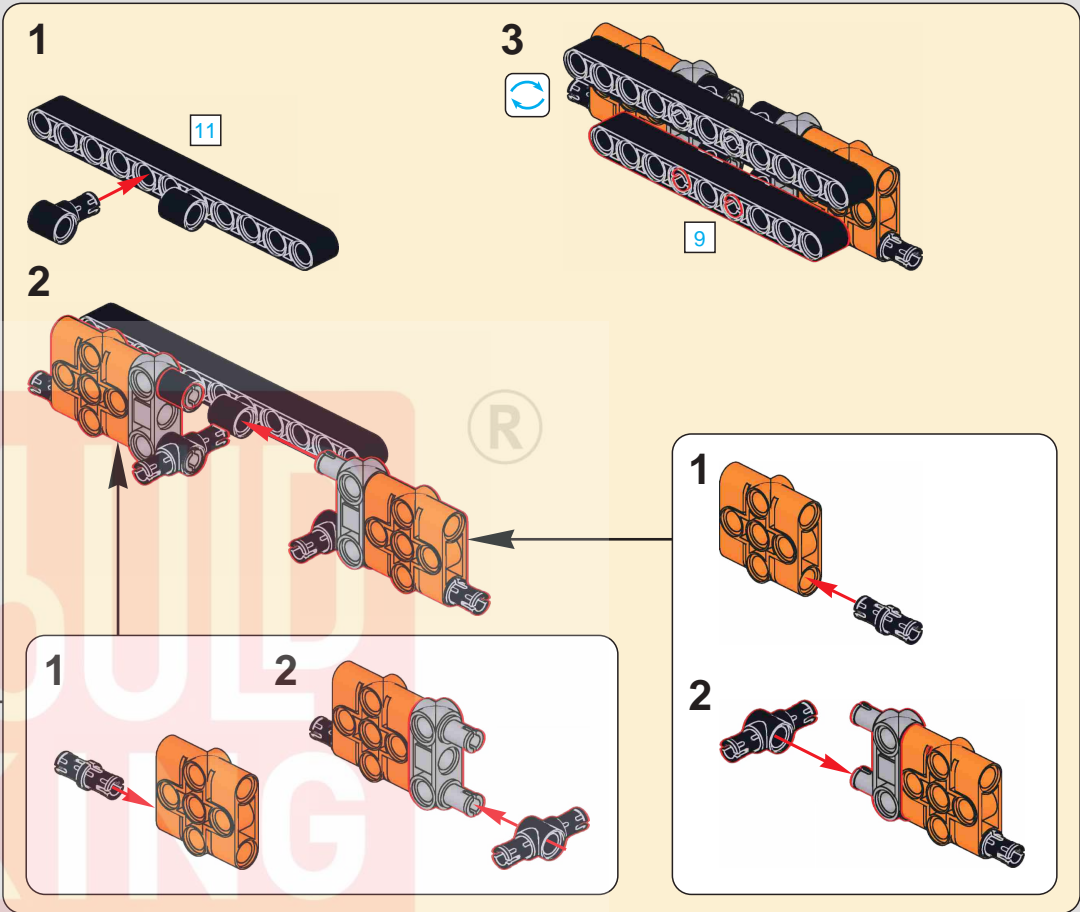
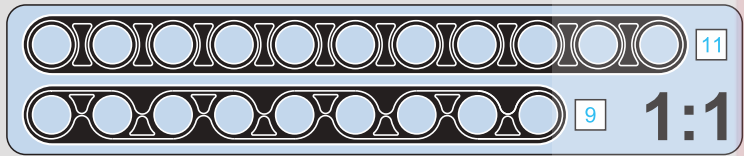
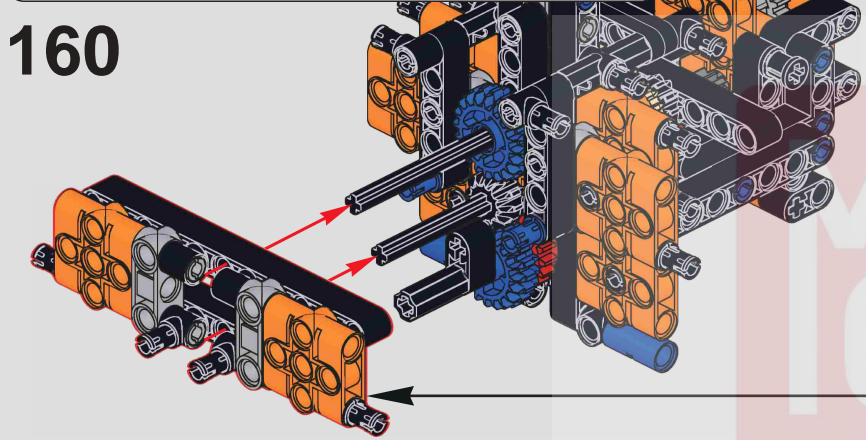

161

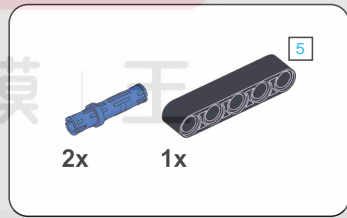
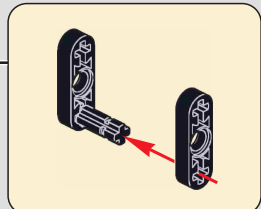
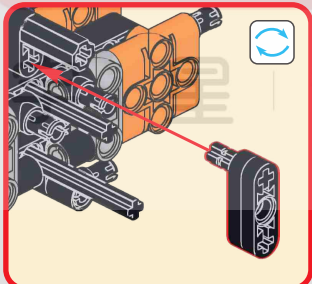
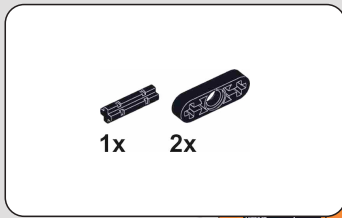

162

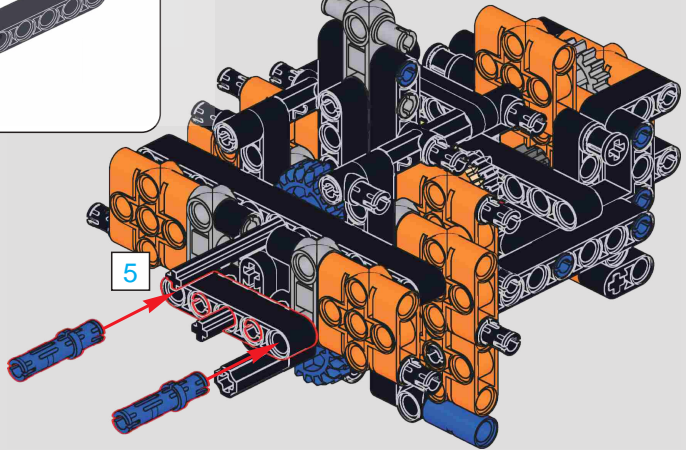

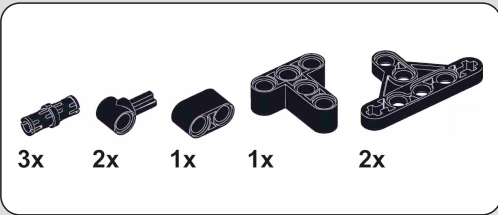

163

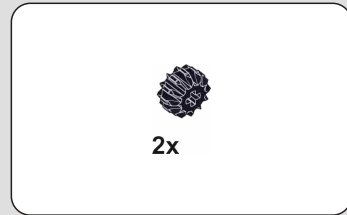
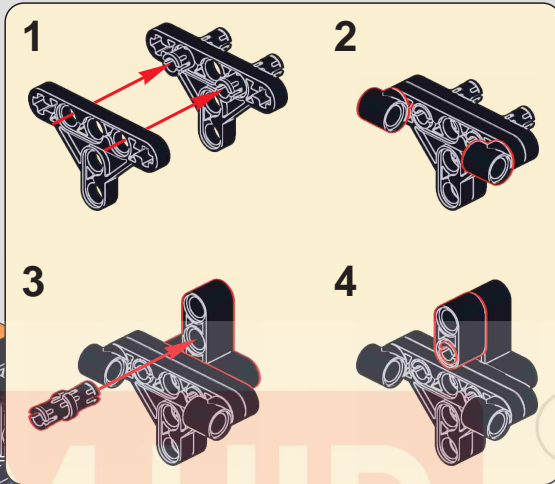
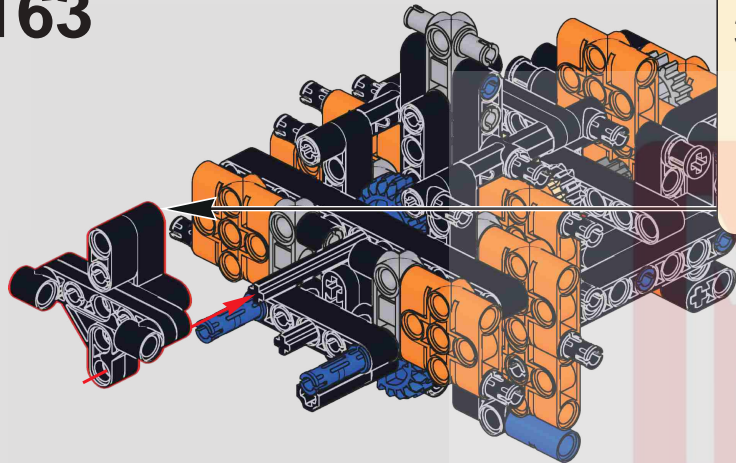

164

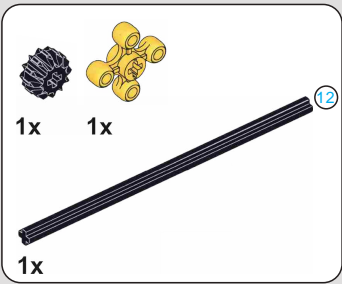
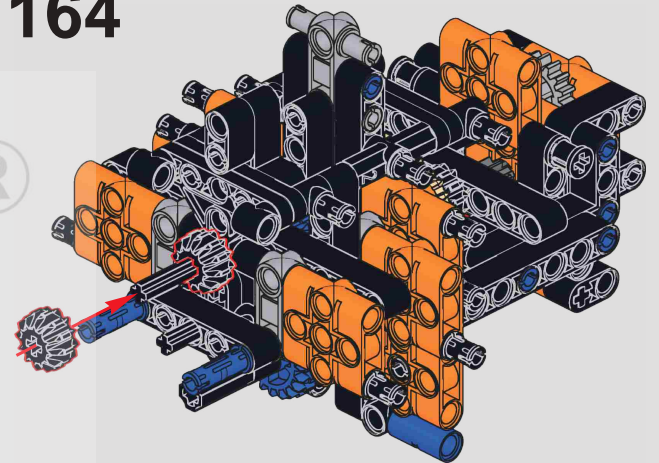

165

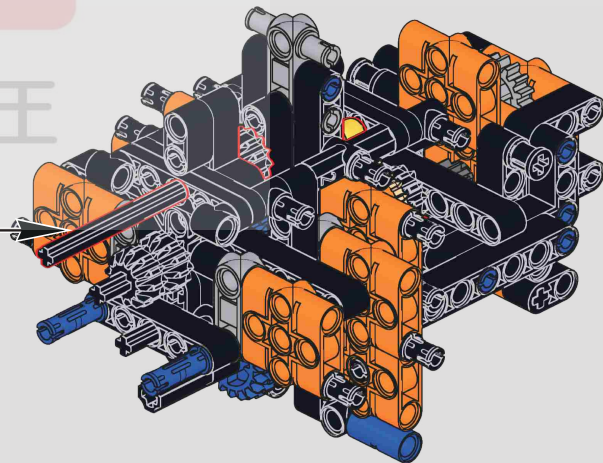
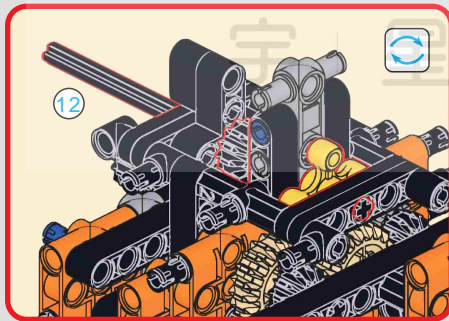

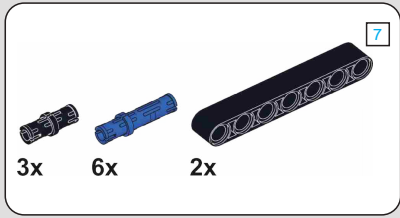

166

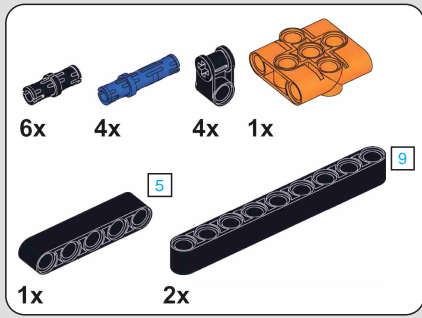
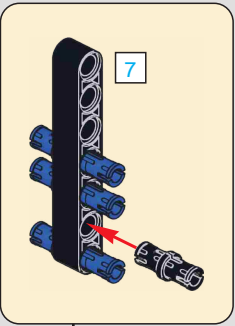
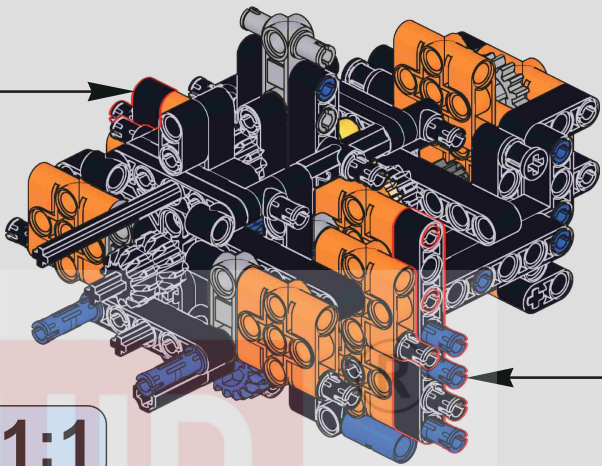
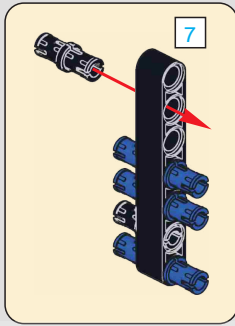
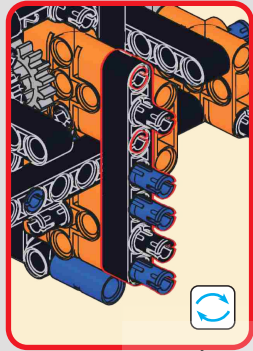

167

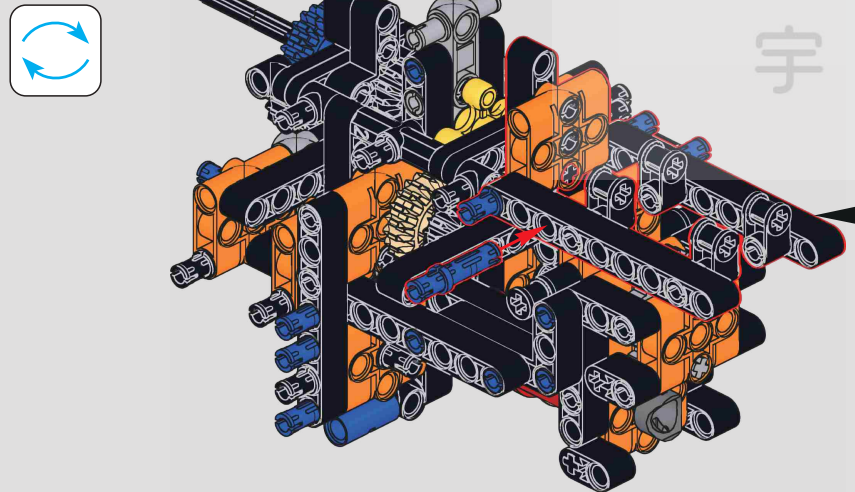
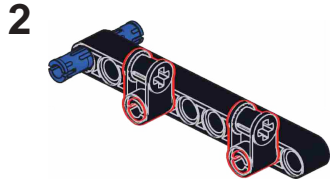
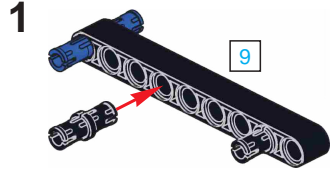
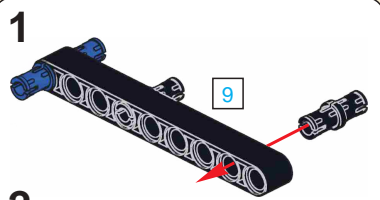
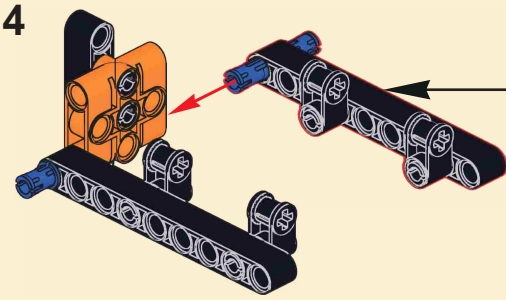
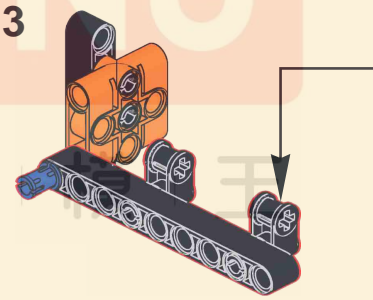
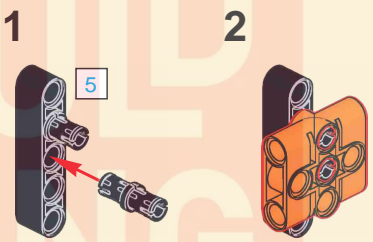
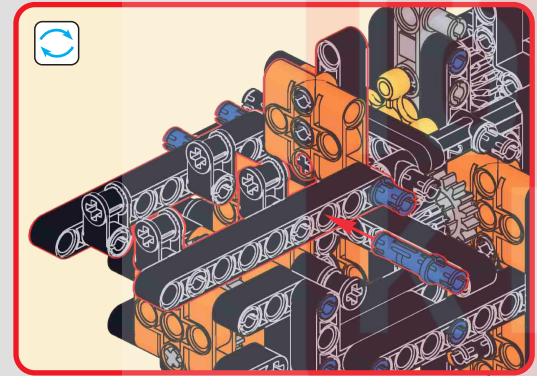

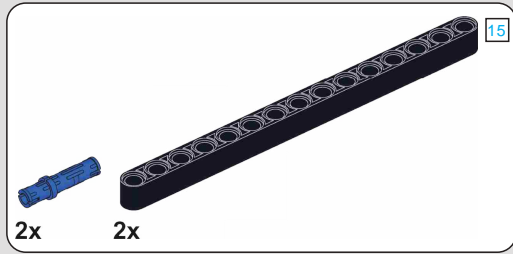

168

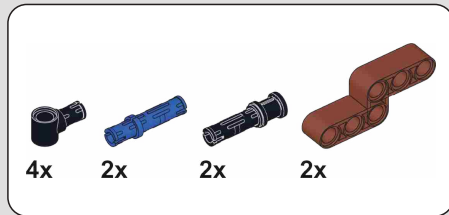
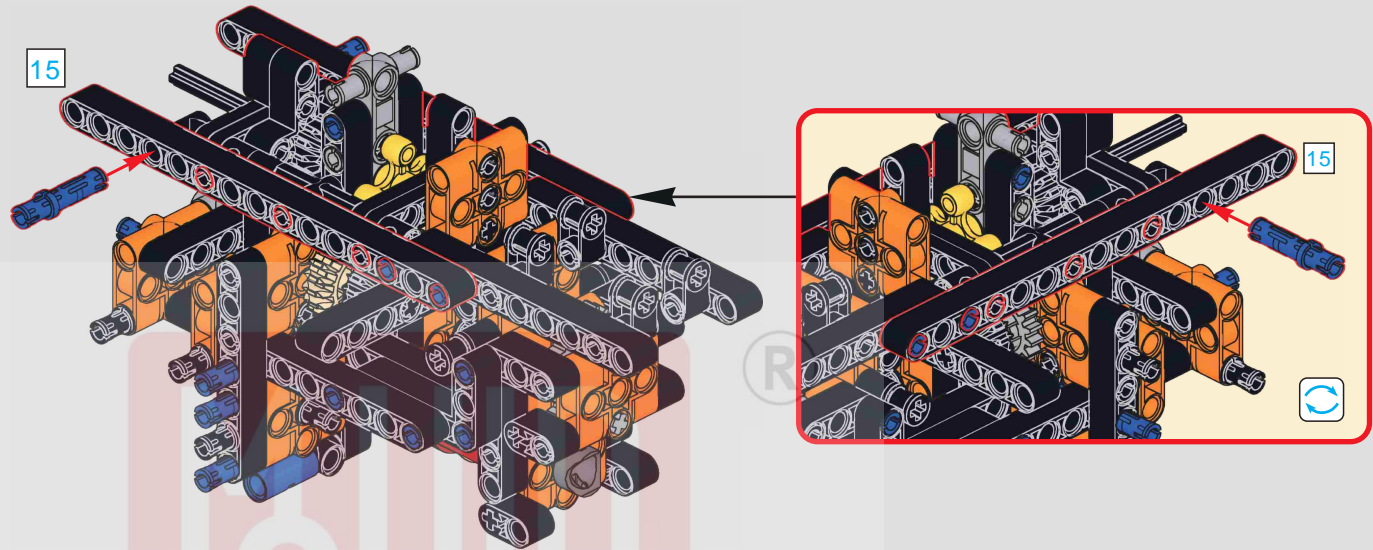

169

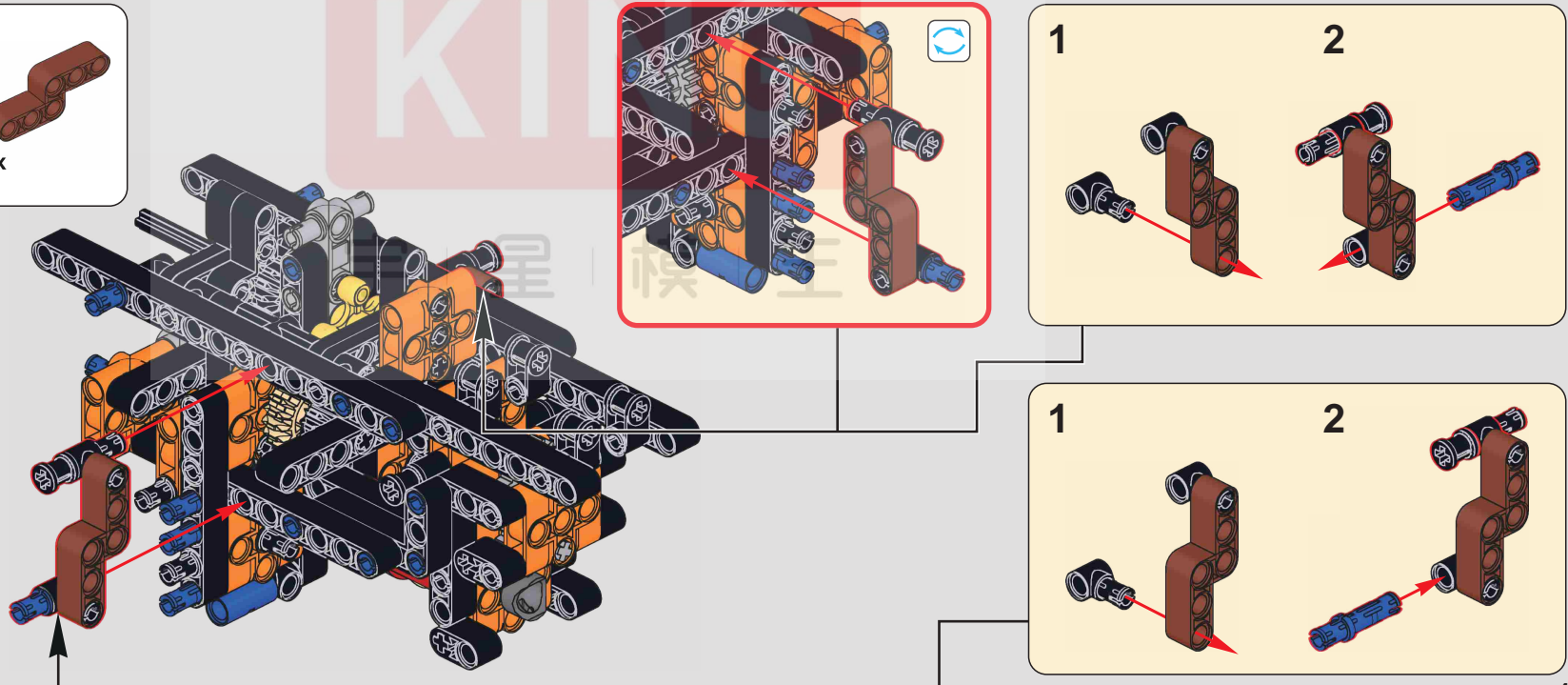

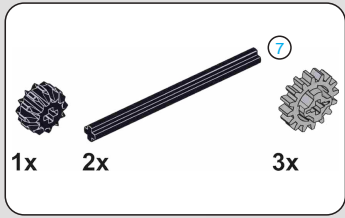

170

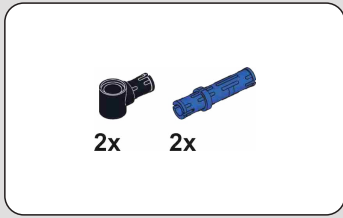
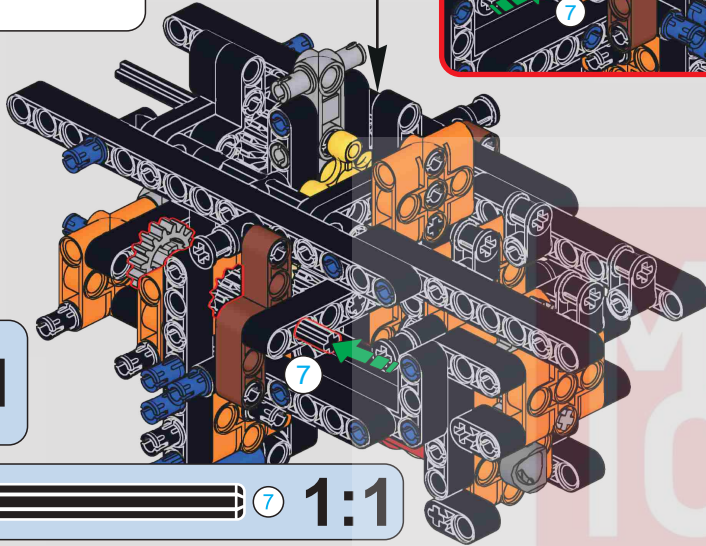
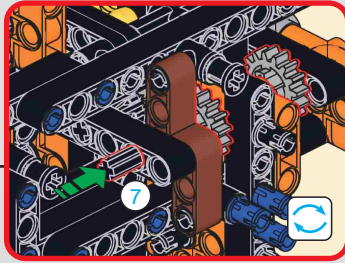

171

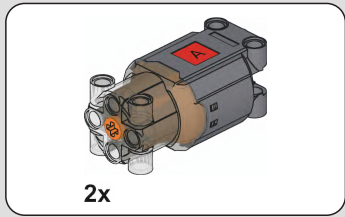
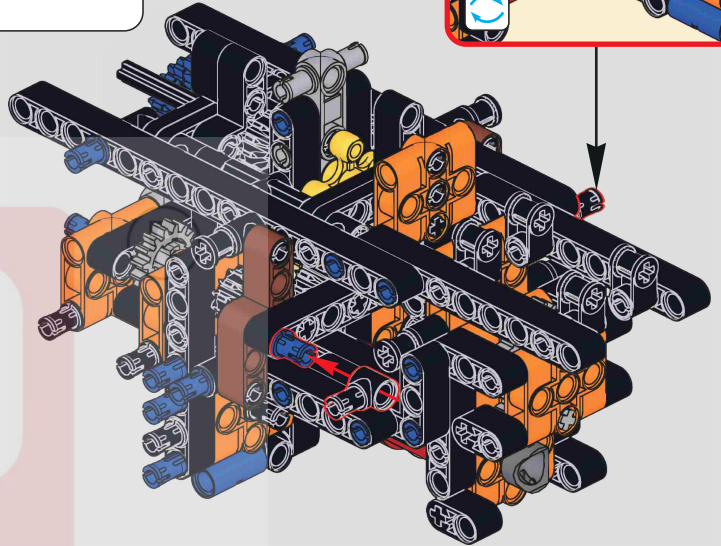
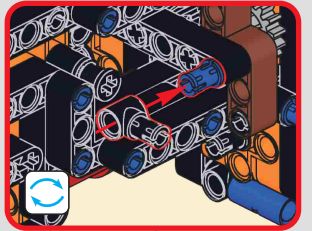

172

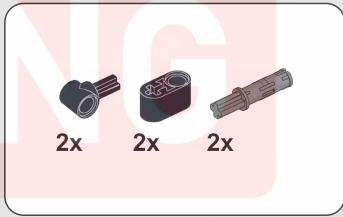
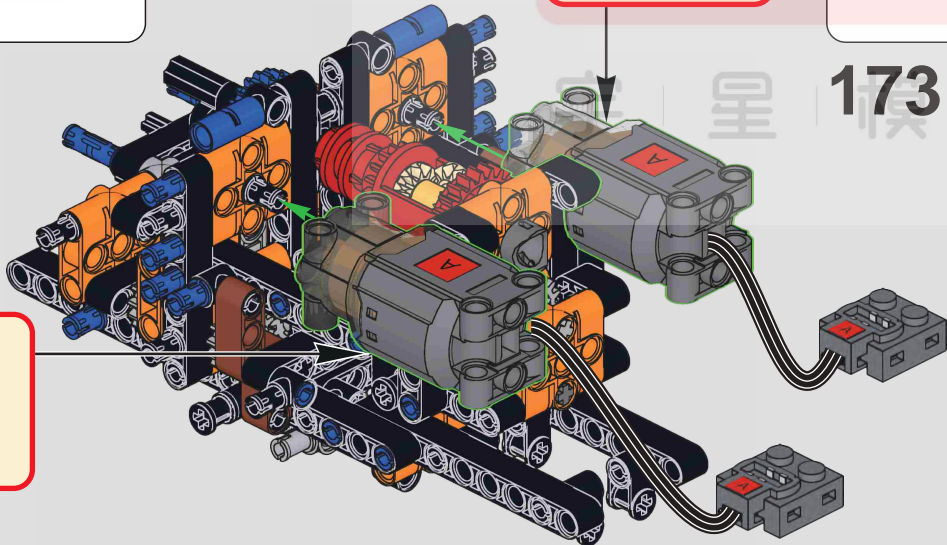
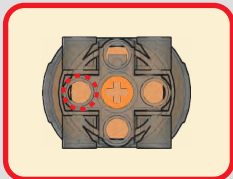
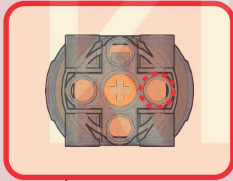

173

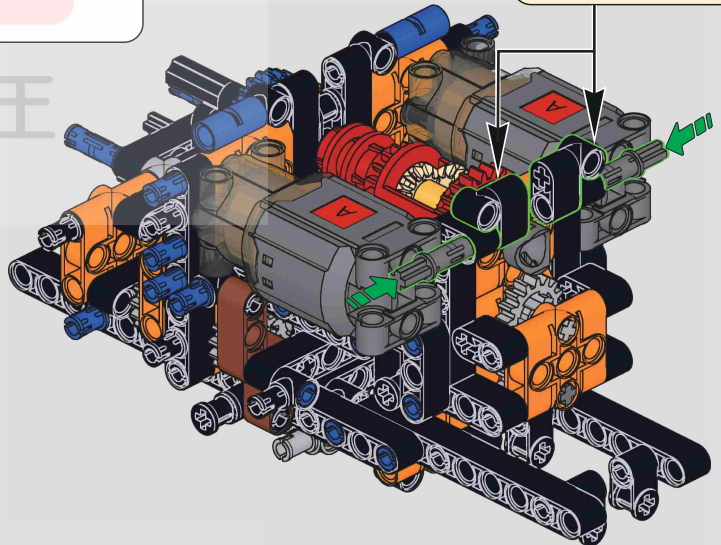
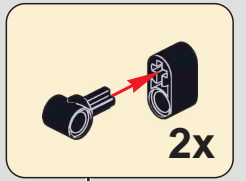

174

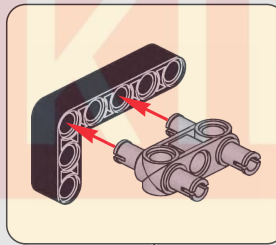
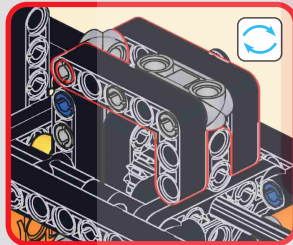
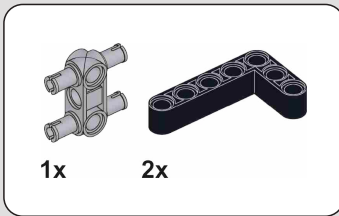
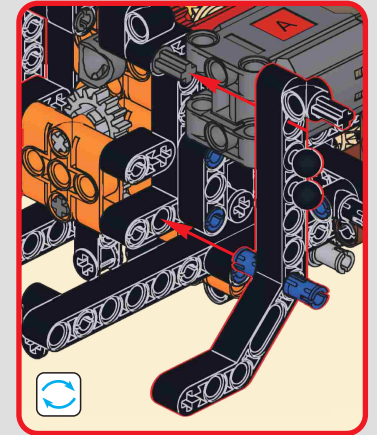
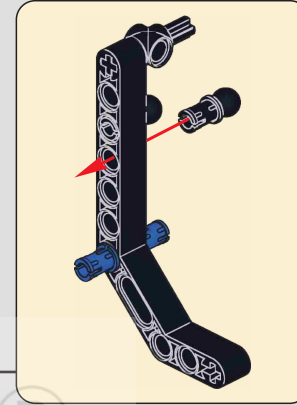
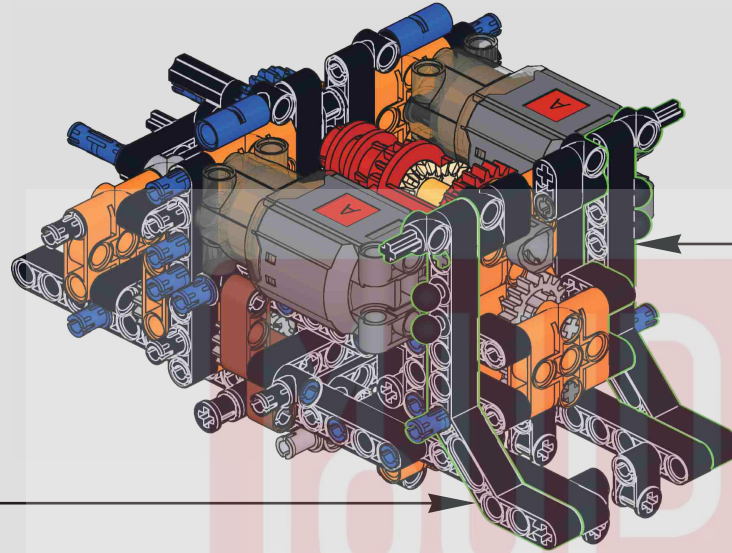
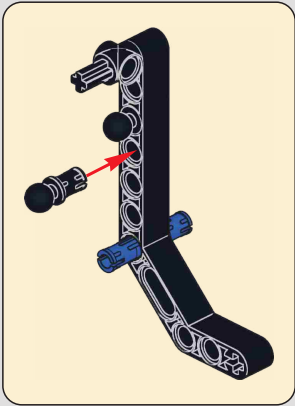
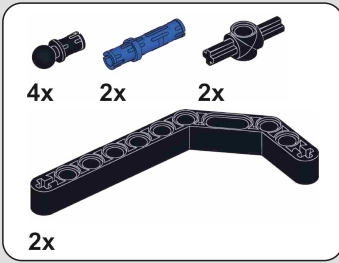

175

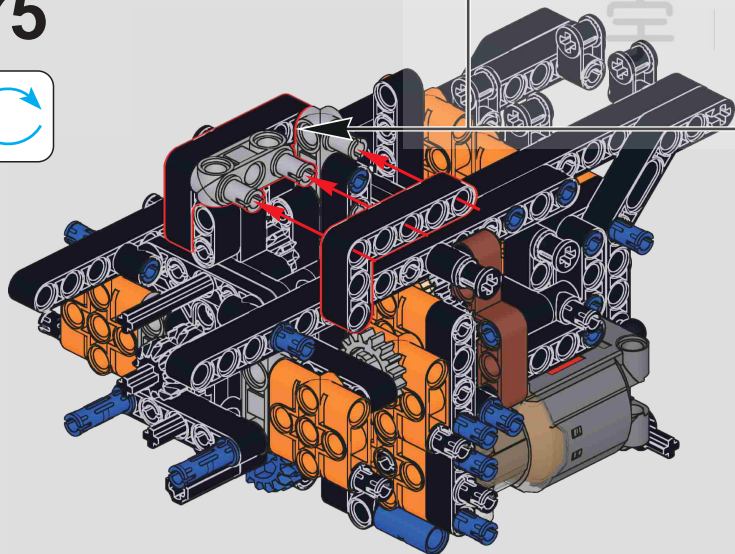

176

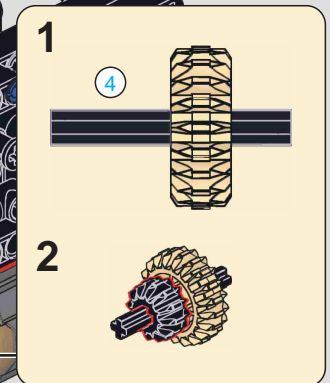
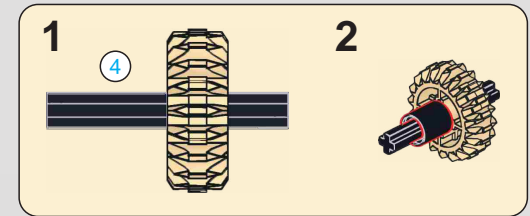
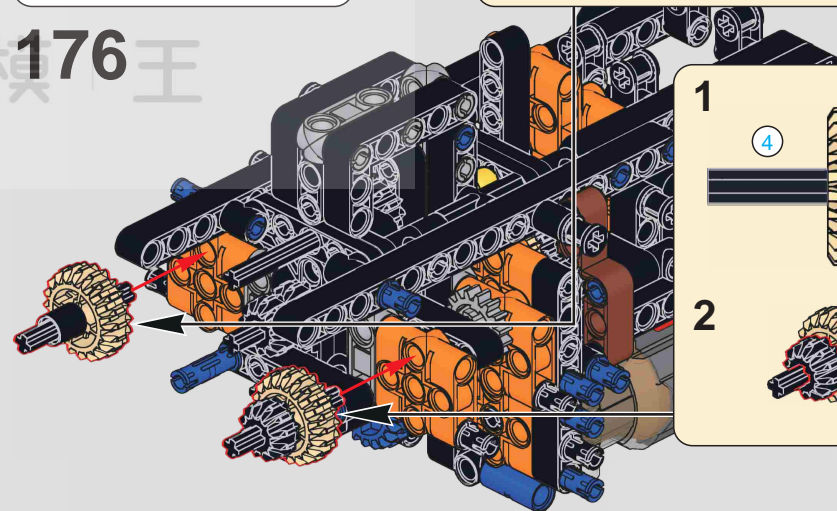

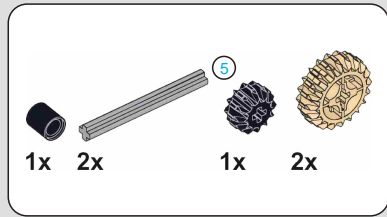

177

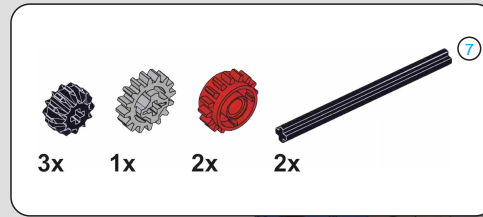
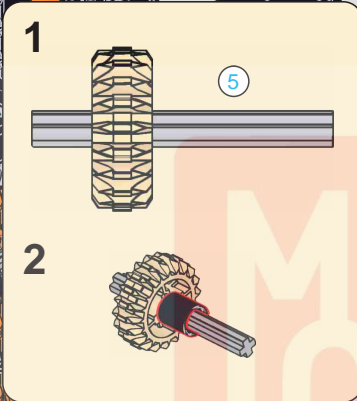
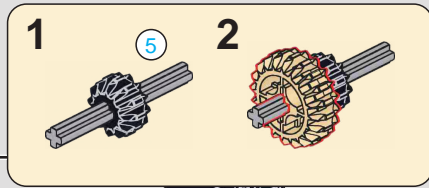
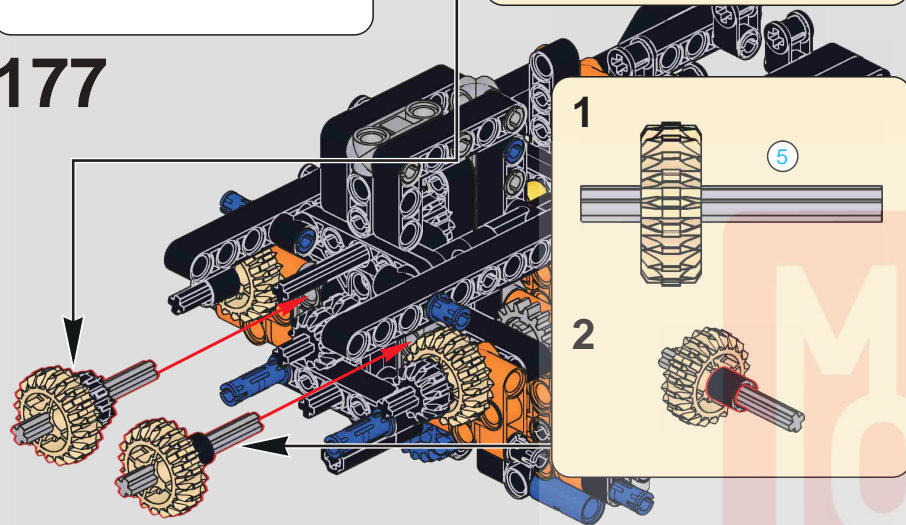

178

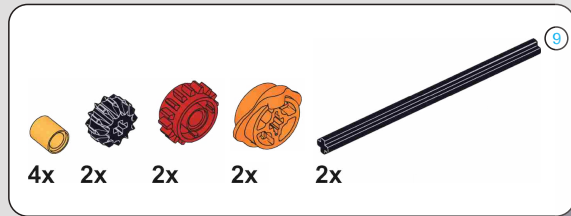
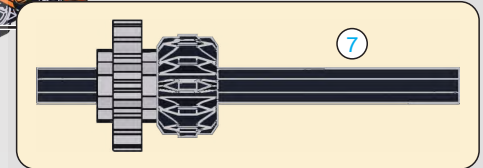
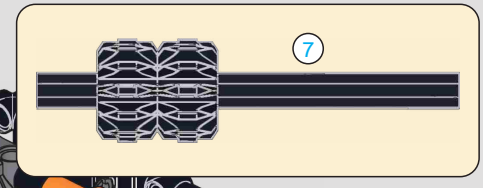
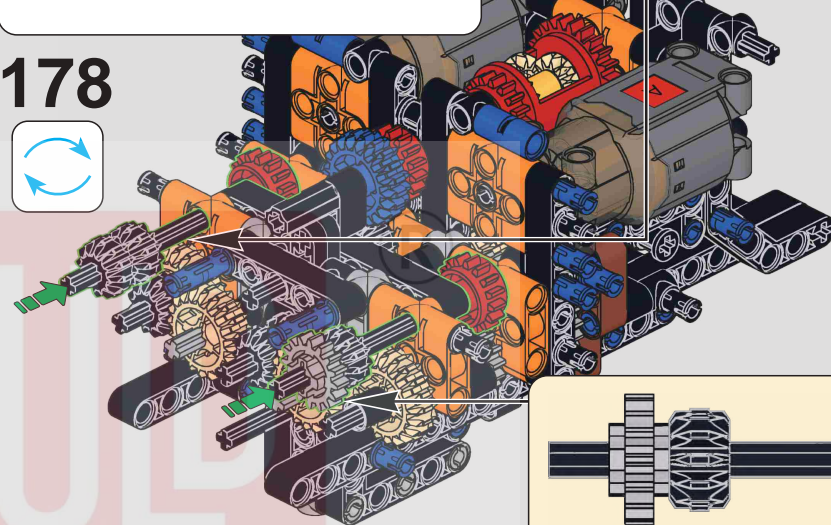

179

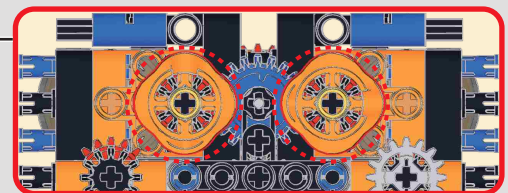
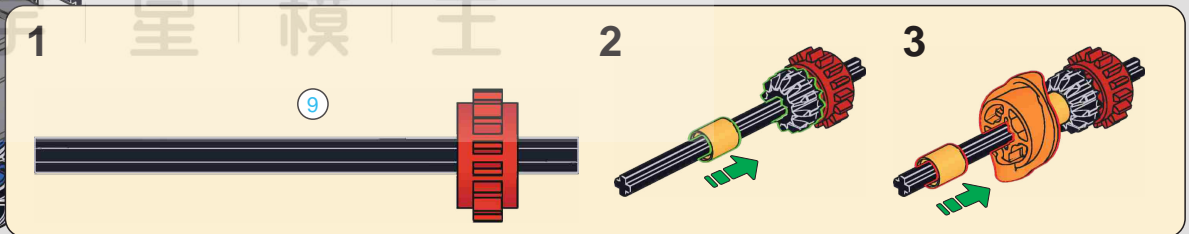
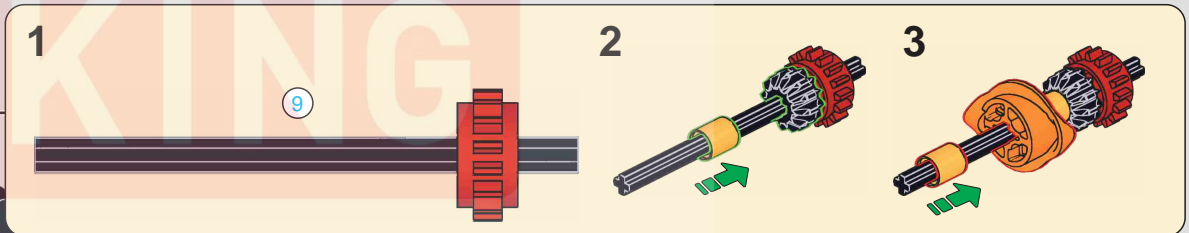
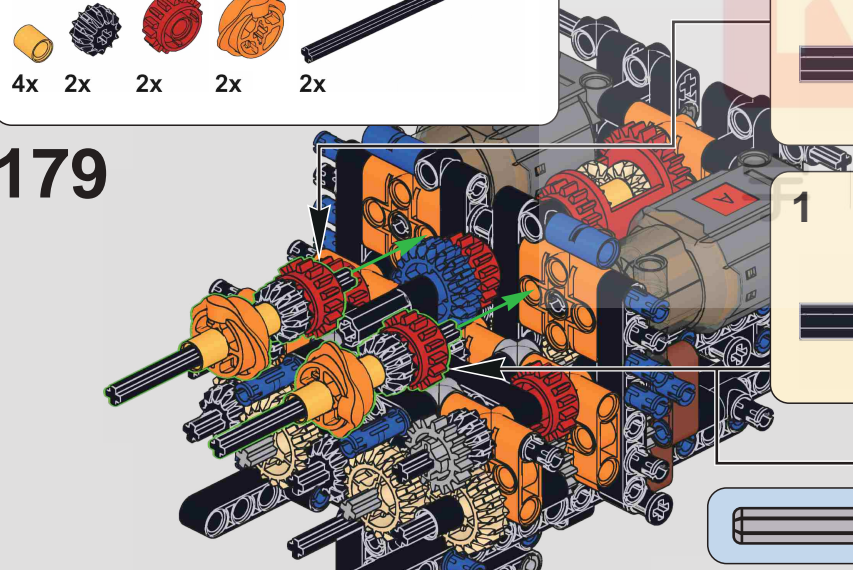

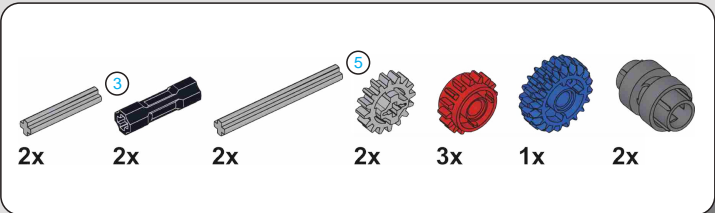

180

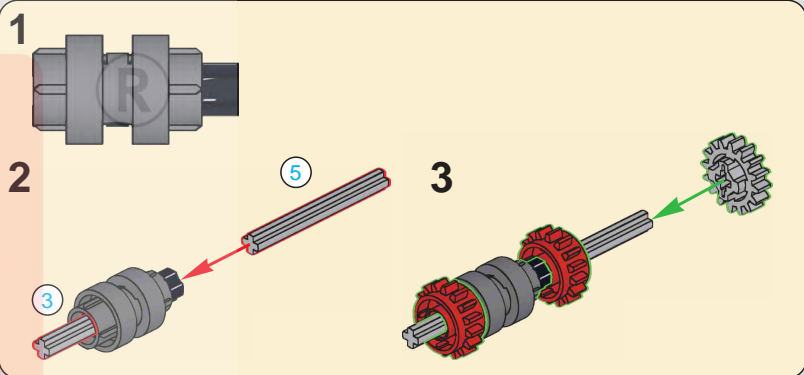
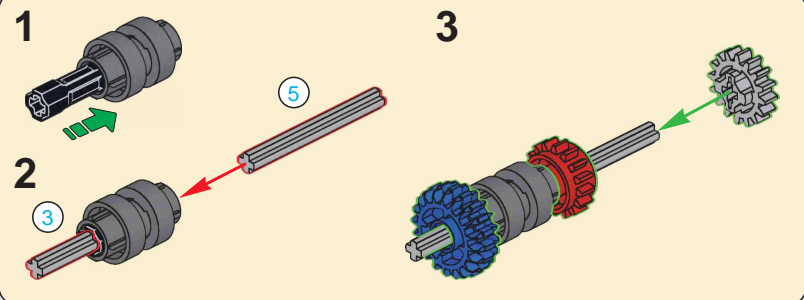
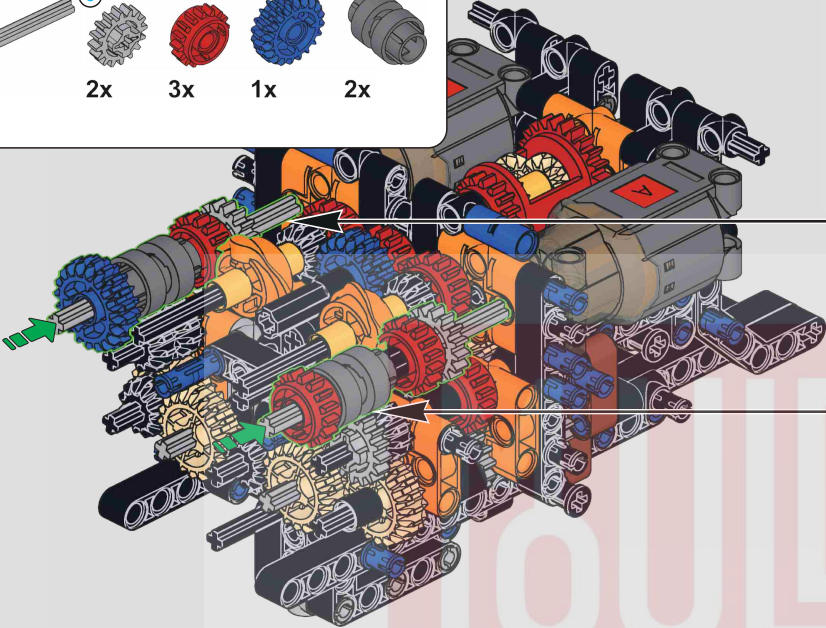

181

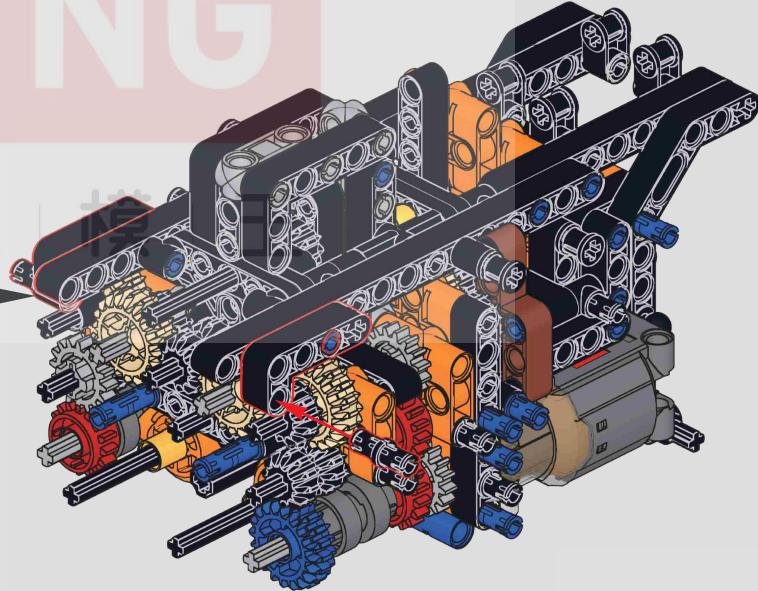
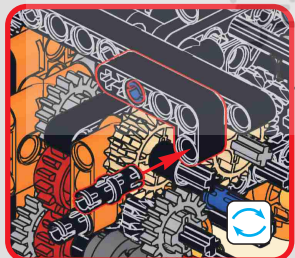

182

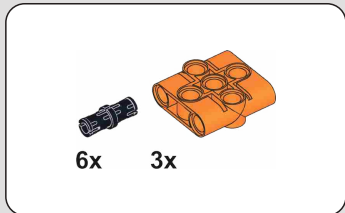
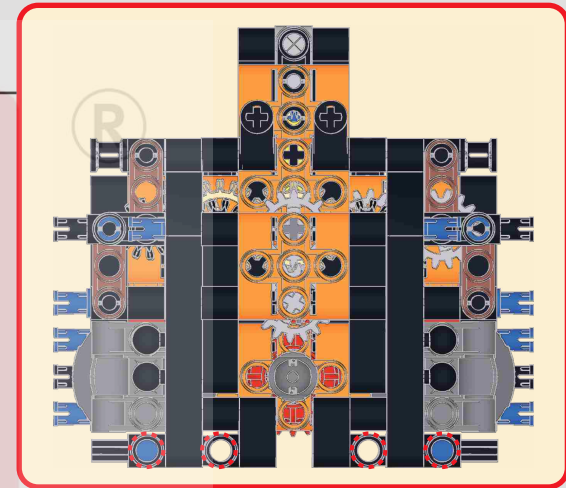
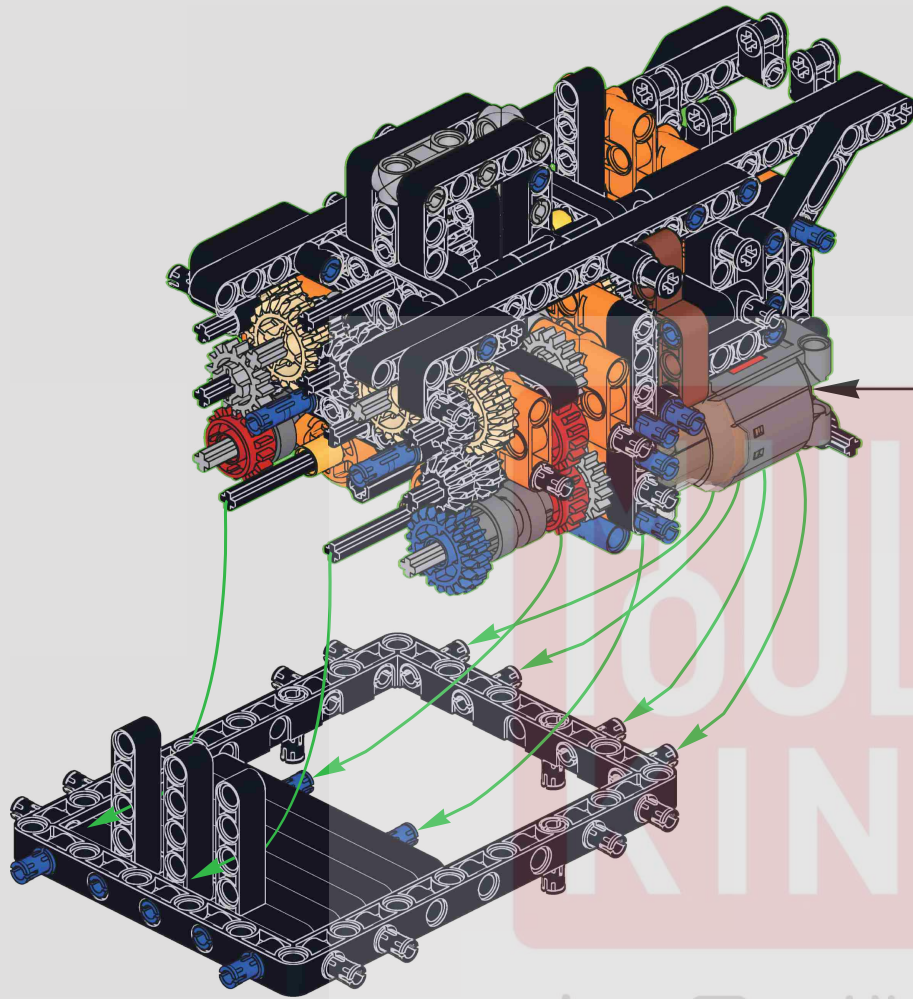

183

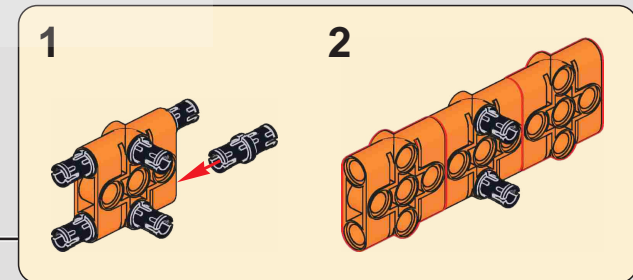
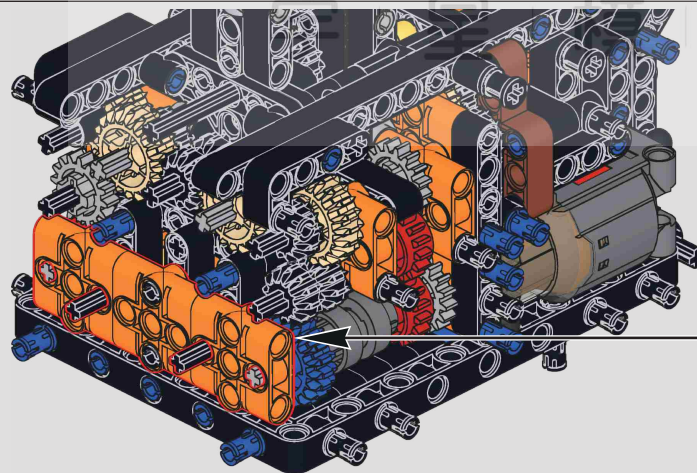

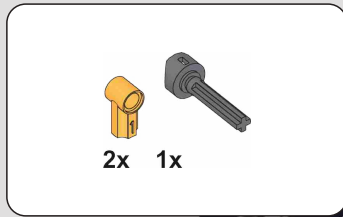

184

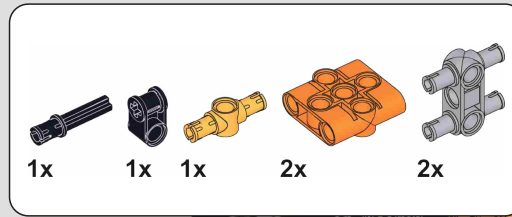
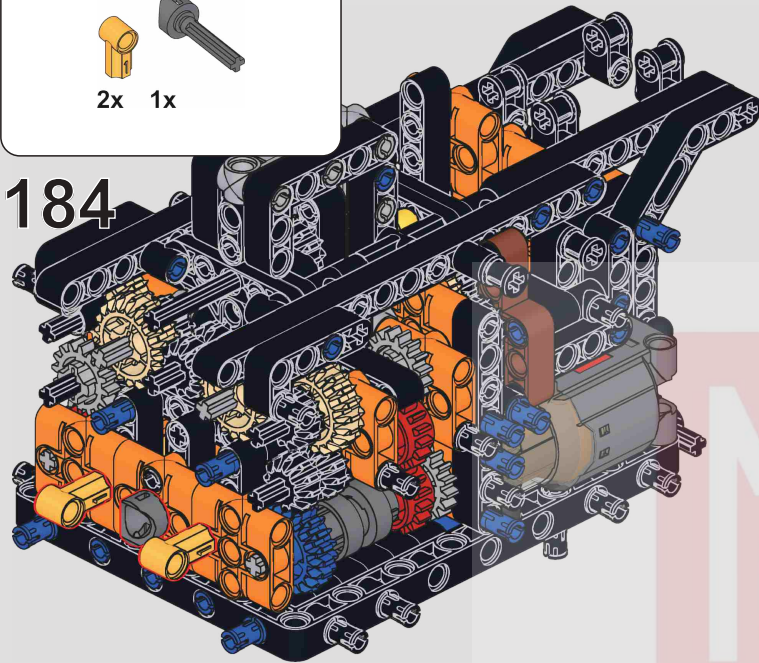

185

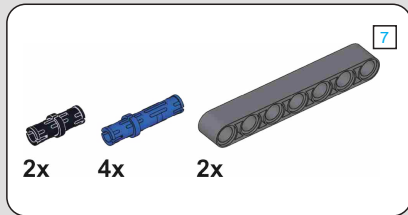
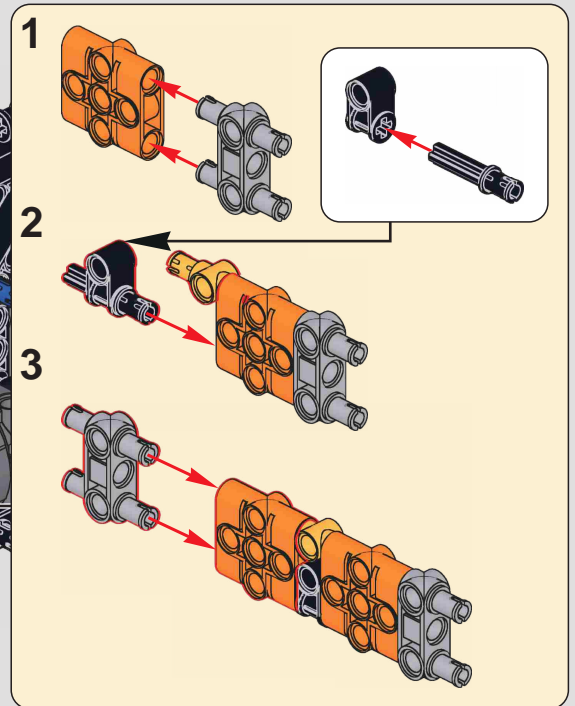
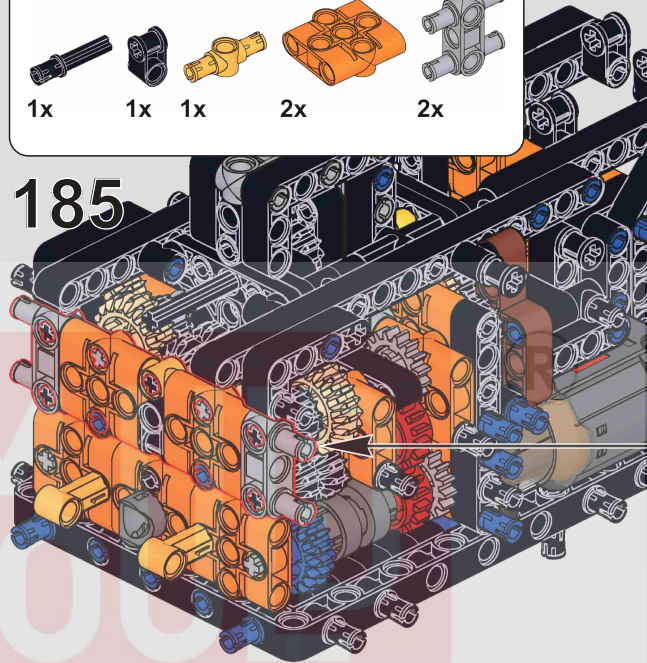

186

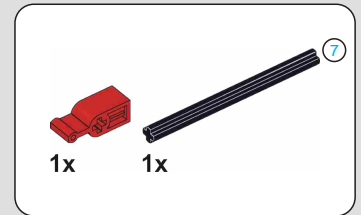
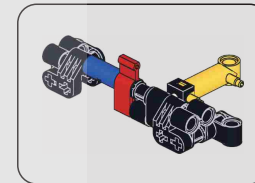
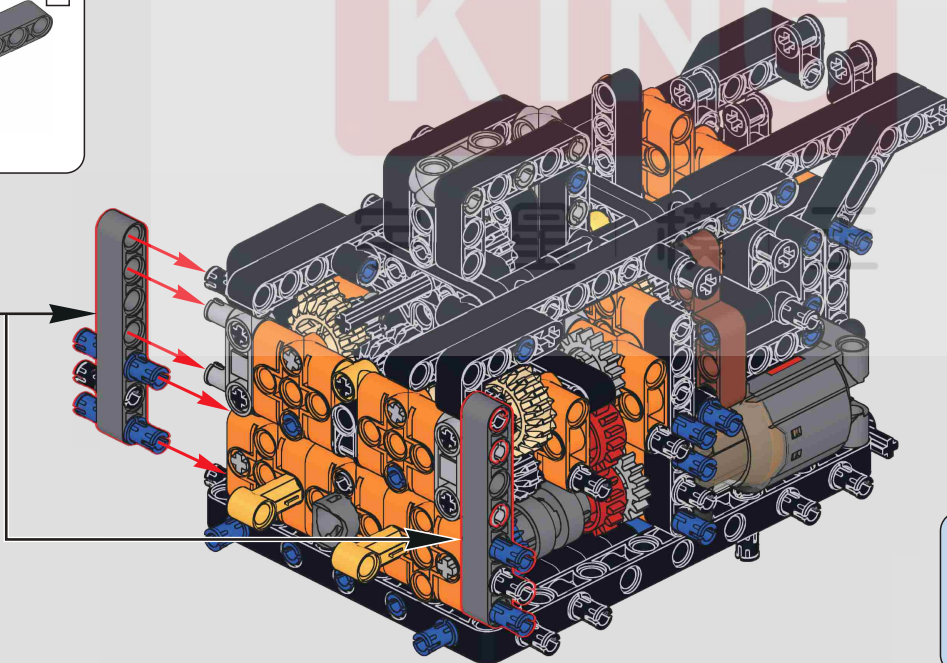
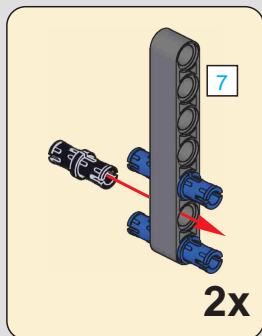

187

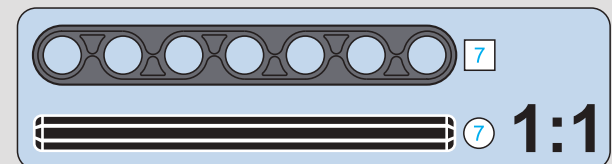
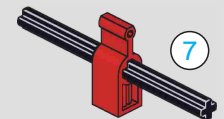

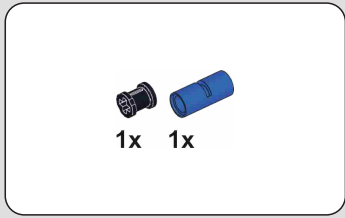

188

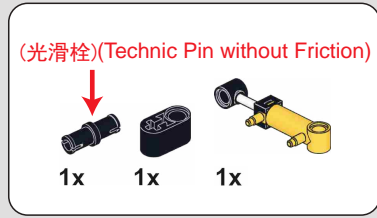
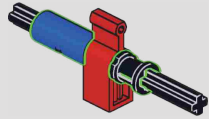

189

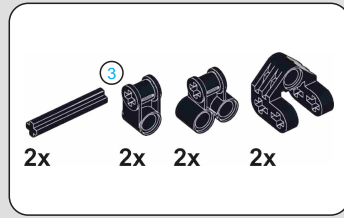
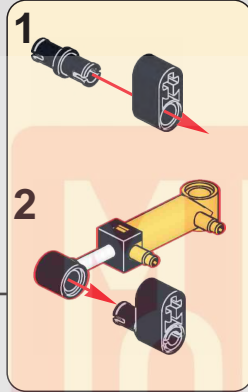
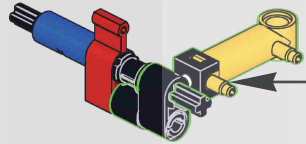

190

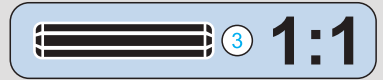
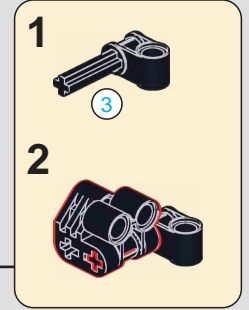
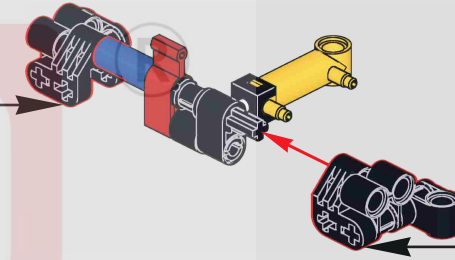
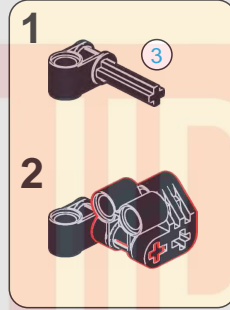

191

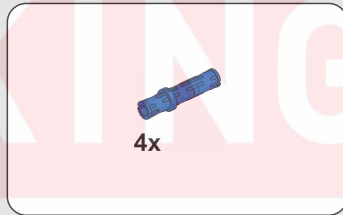
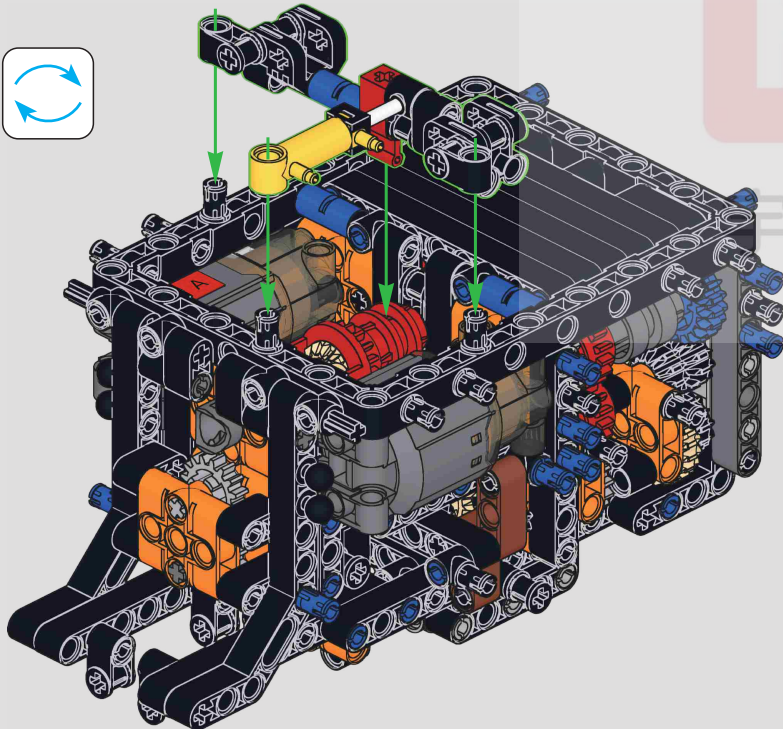

192

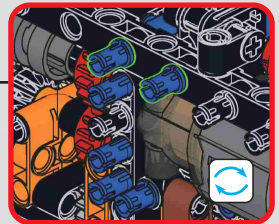
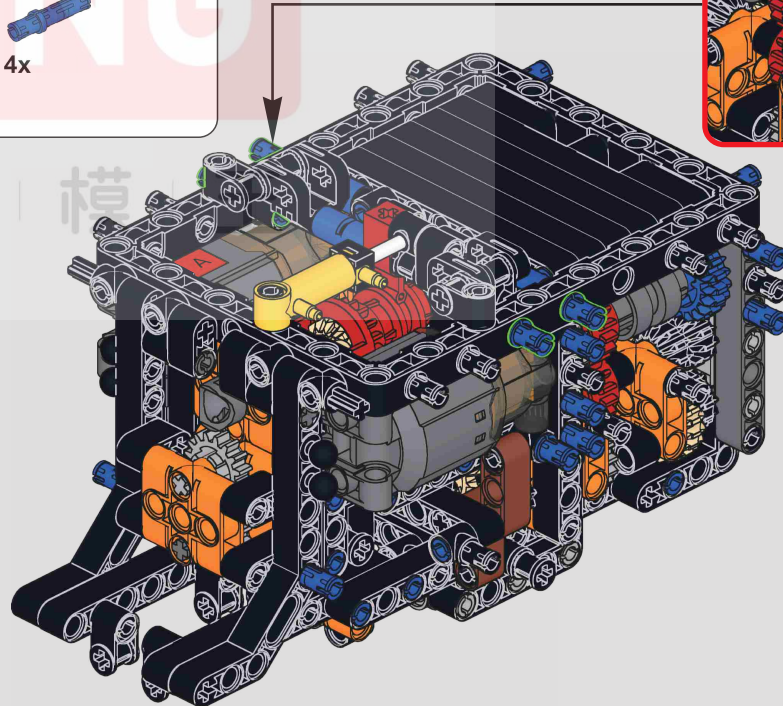



193

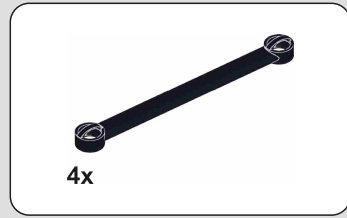
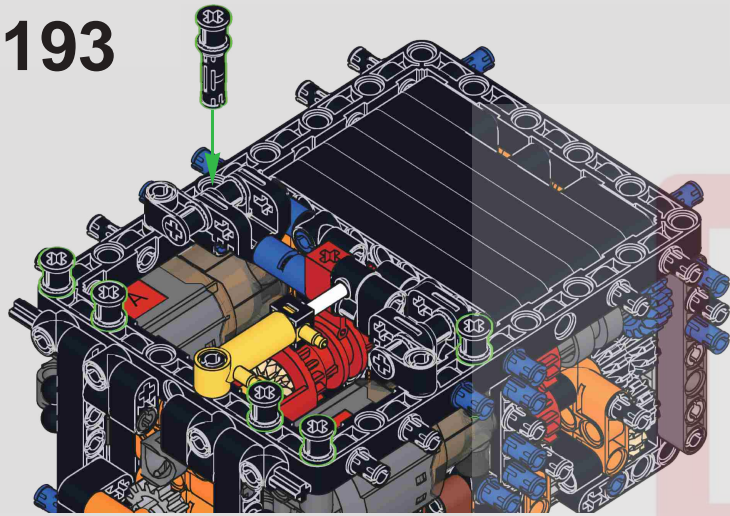

194

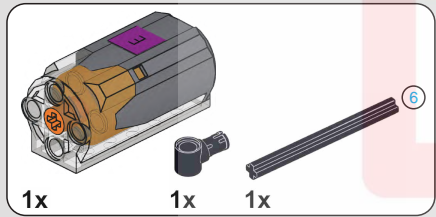
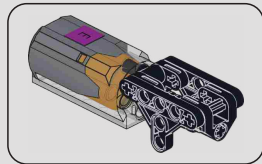
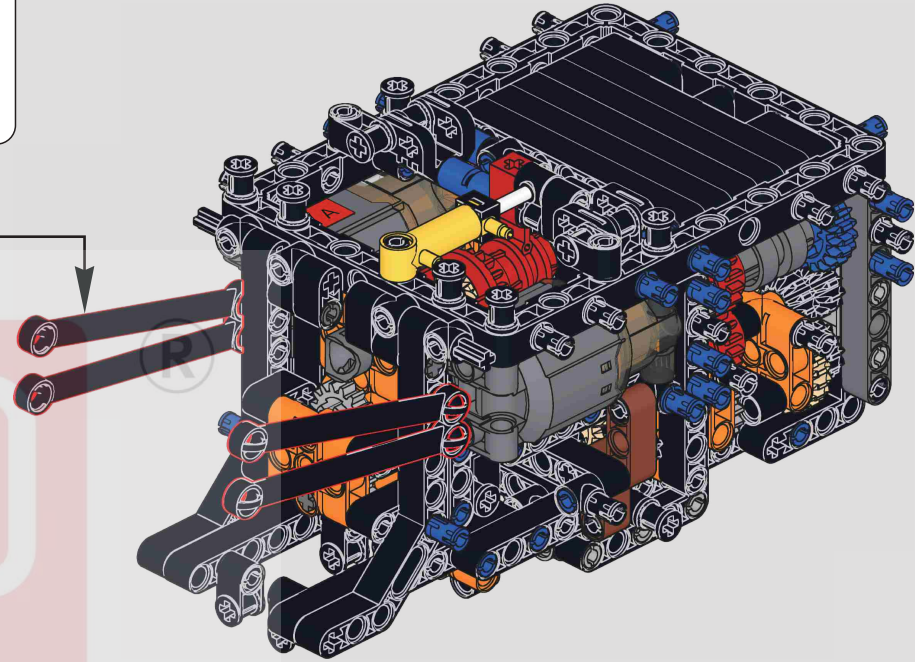
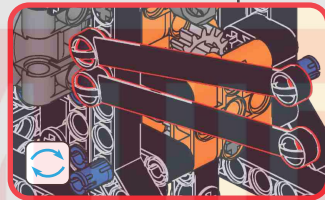

195

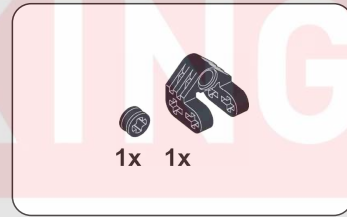

196

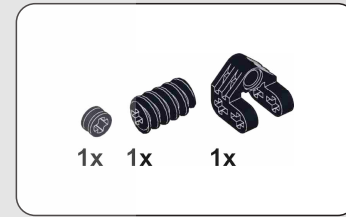

197

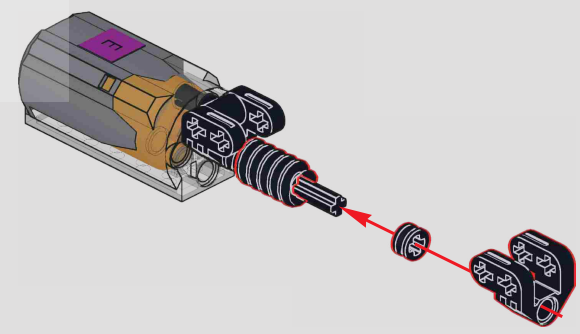
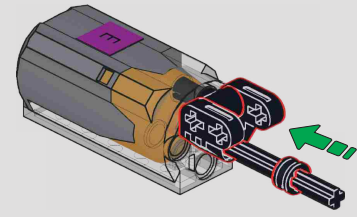
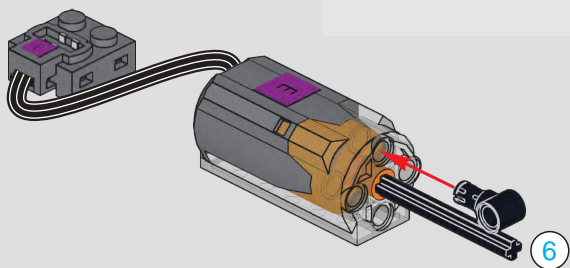

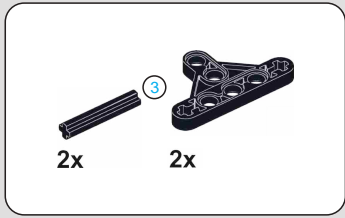

198

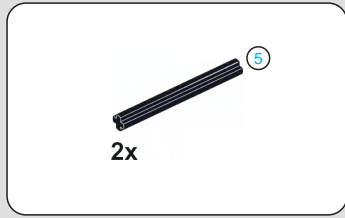
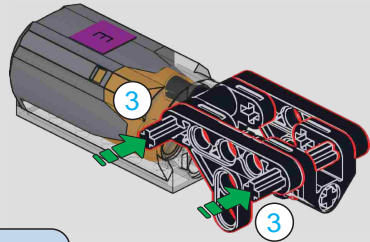

199

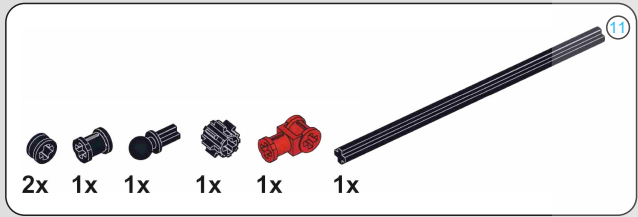
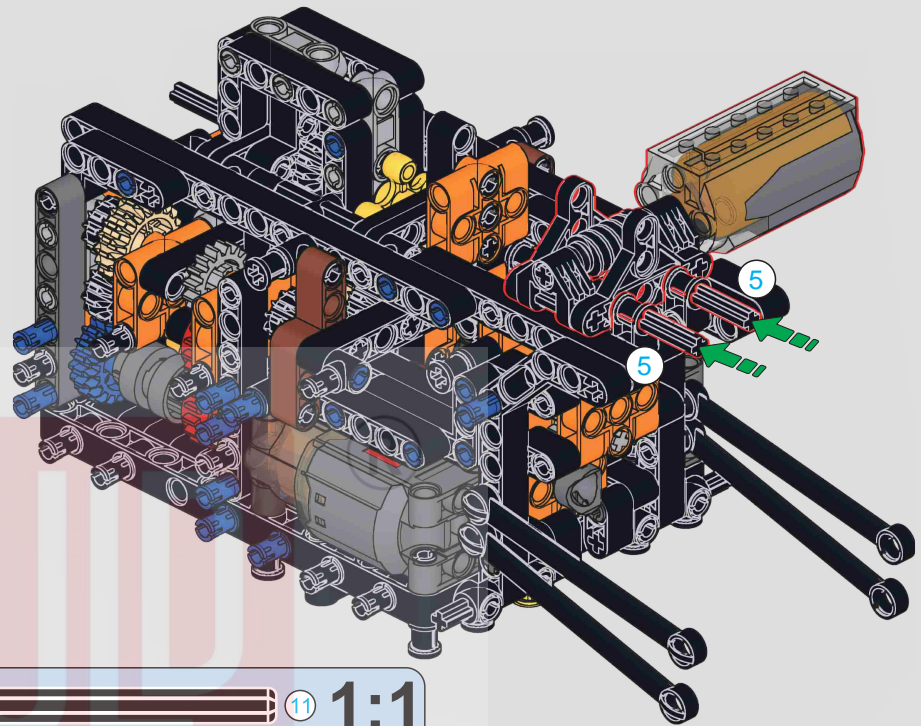

200

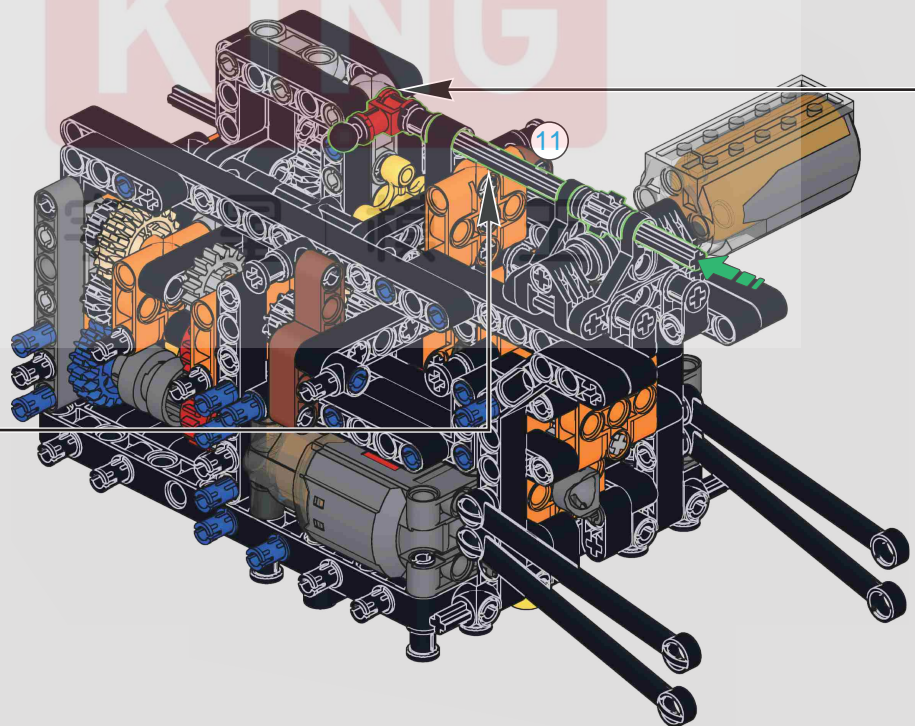
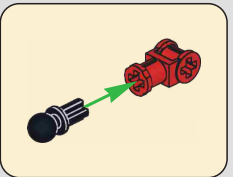
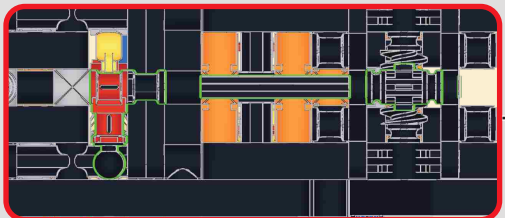

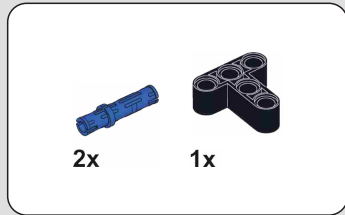
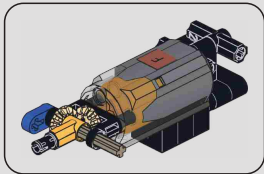

201

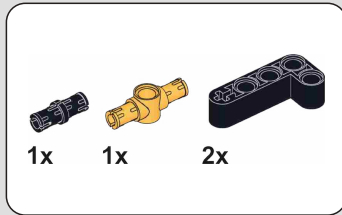
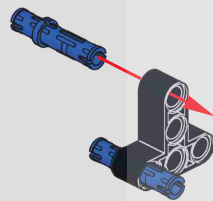

202

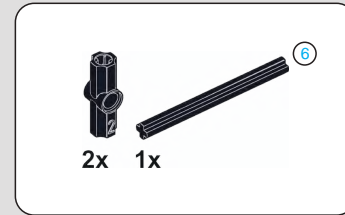
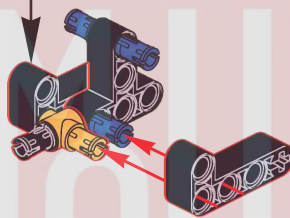
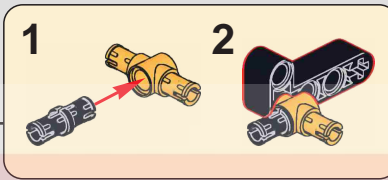

203

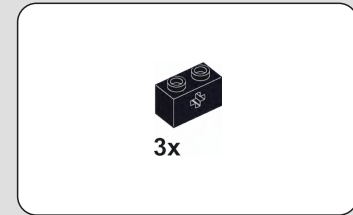
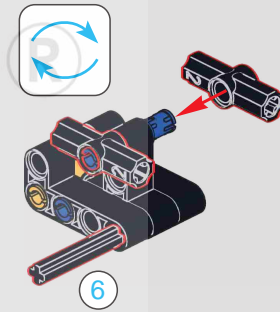

204

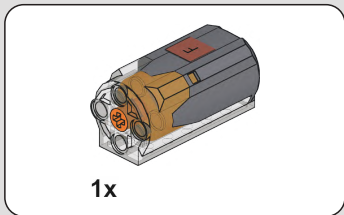
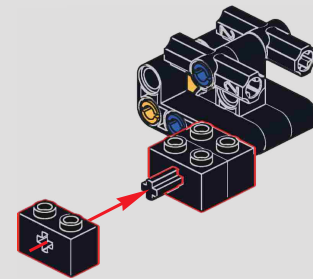

205

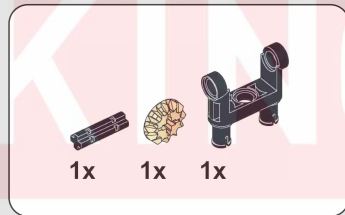
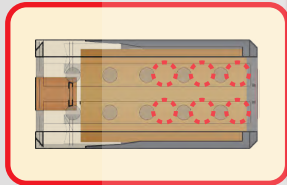
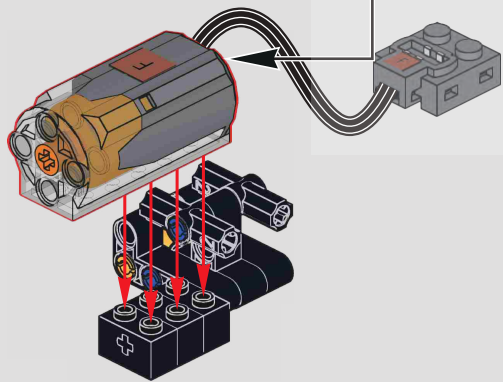

206

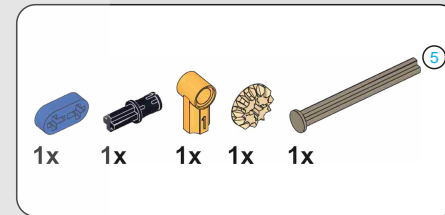
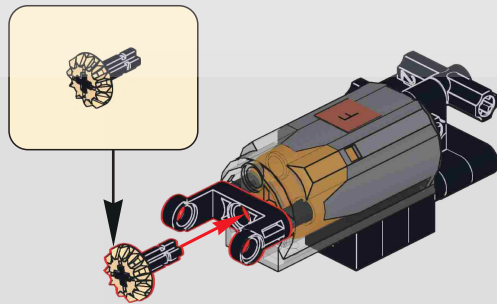

207

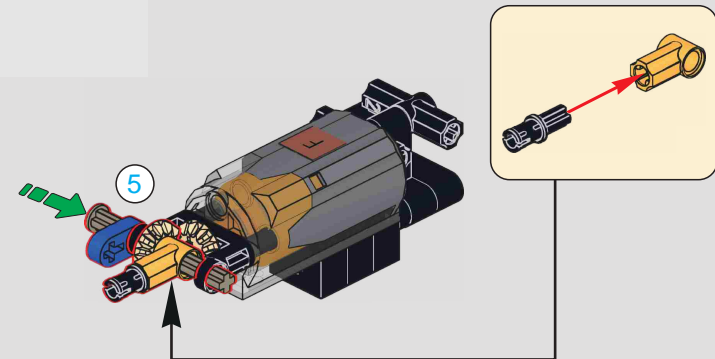

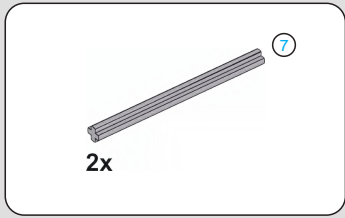

208

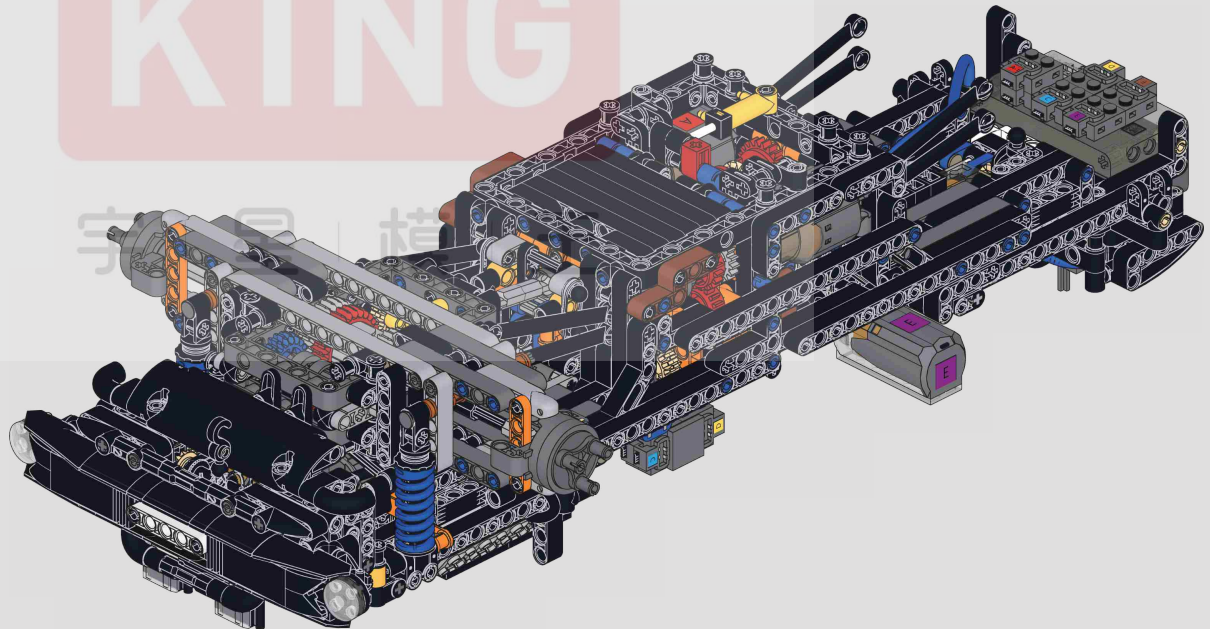
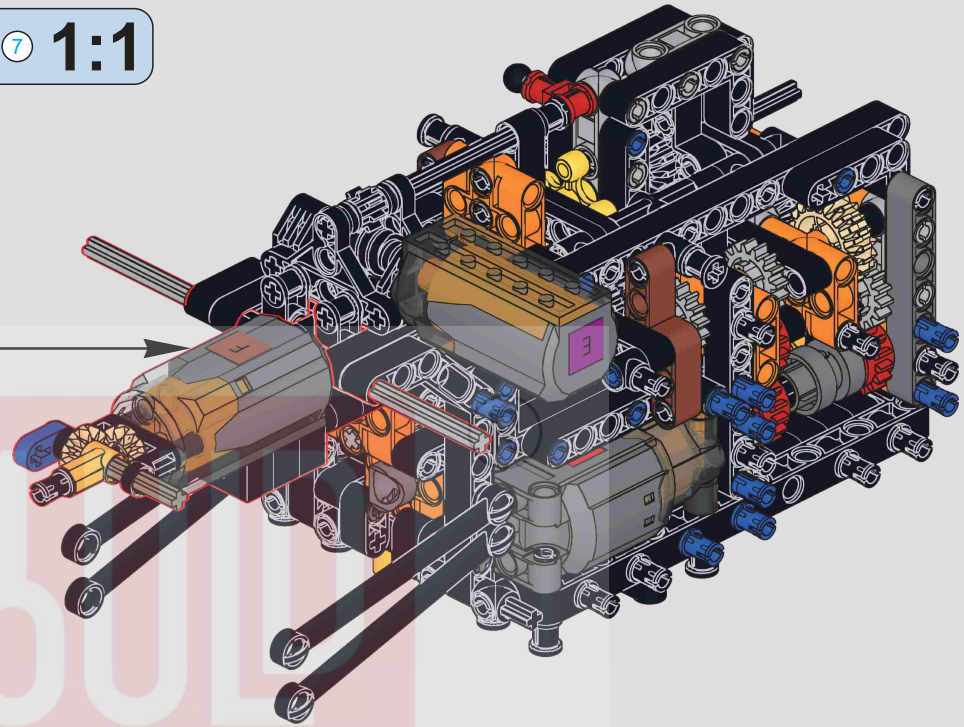
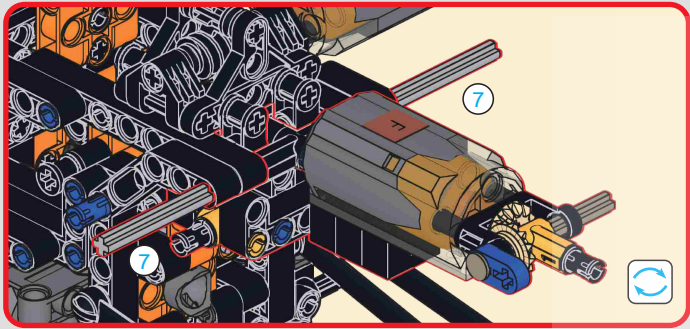

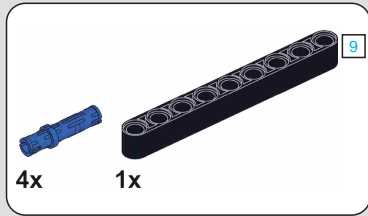
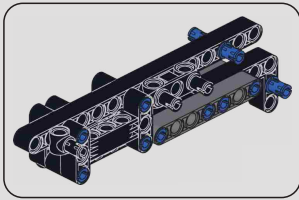

209

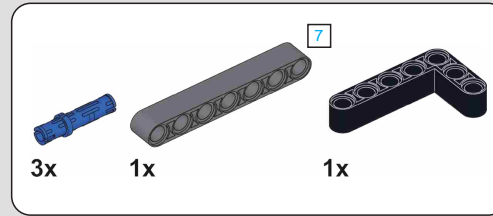

210

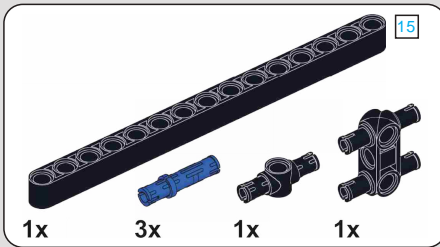
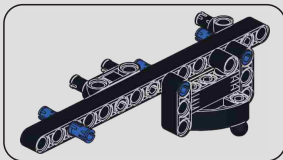
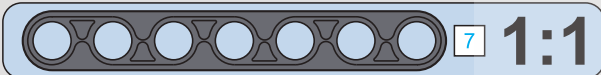
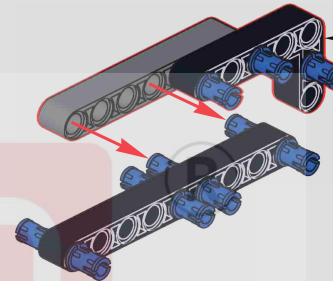
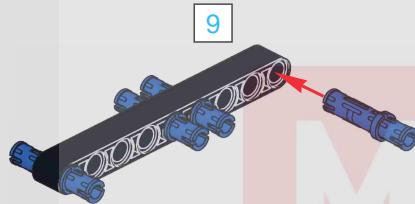
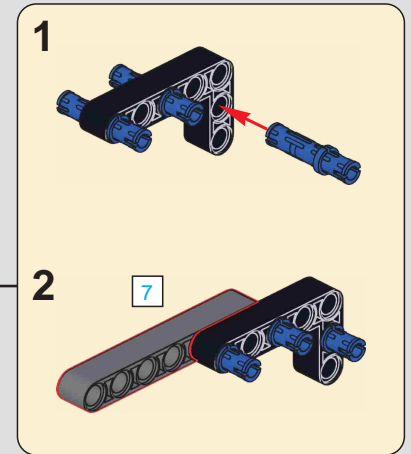

211

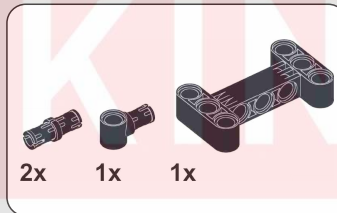

212 星模

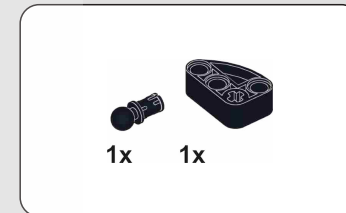
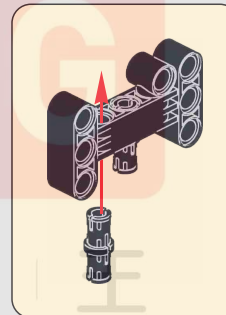

213

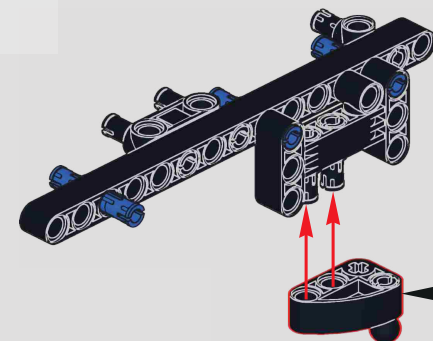
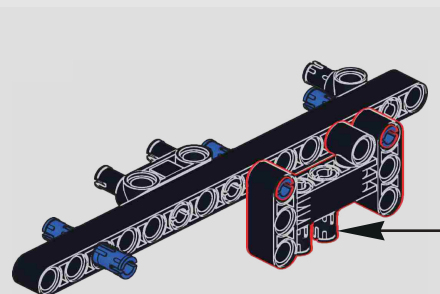
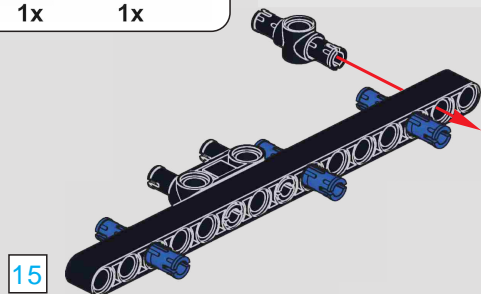
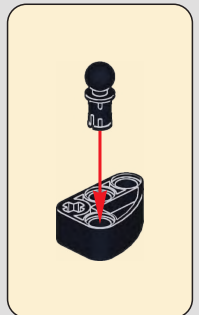

214

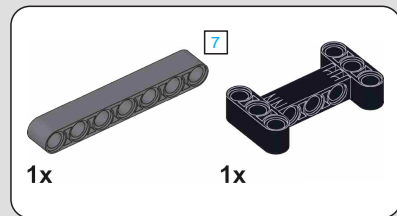
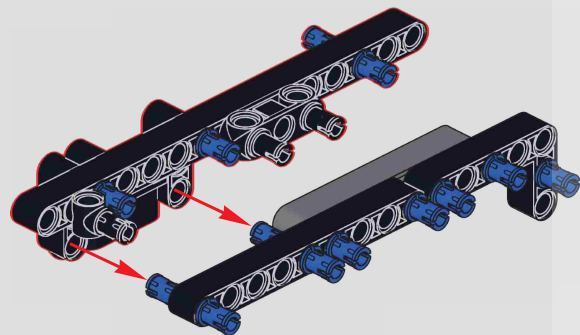

216

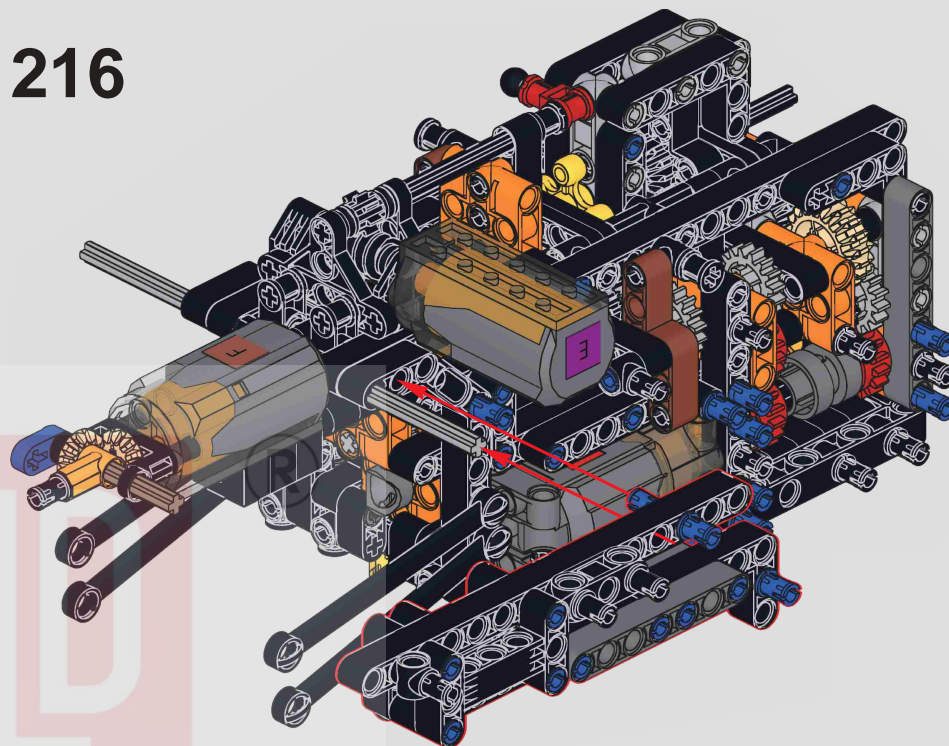

215

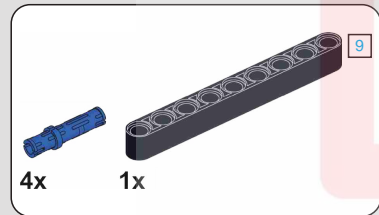
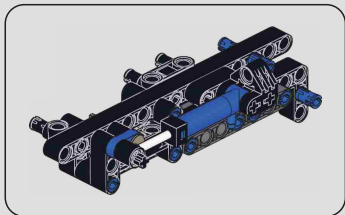
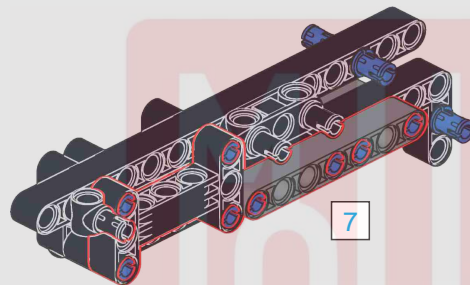

217

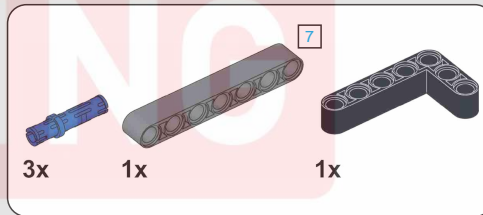
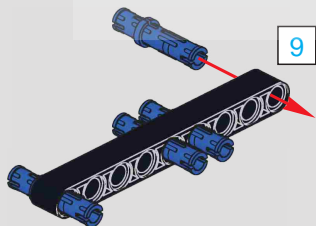

218

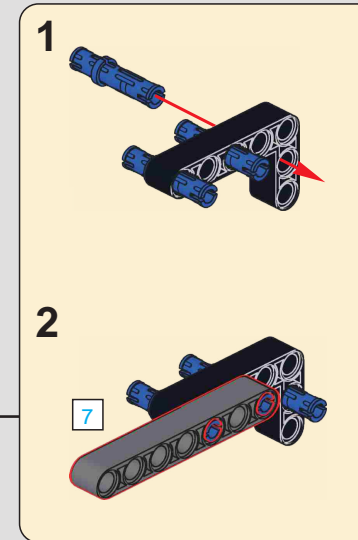
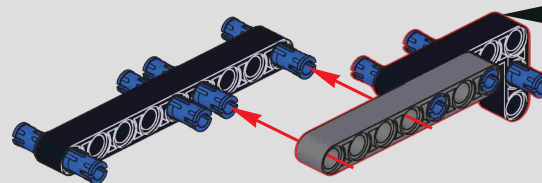

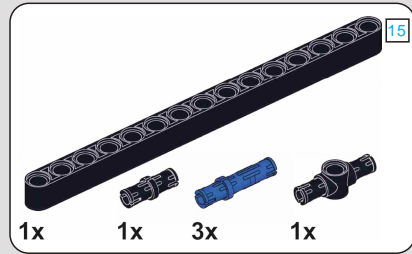
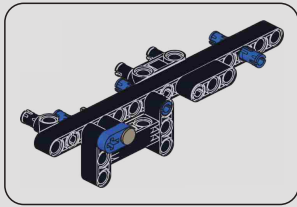

219

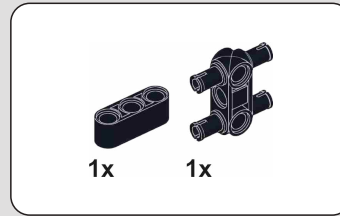

220

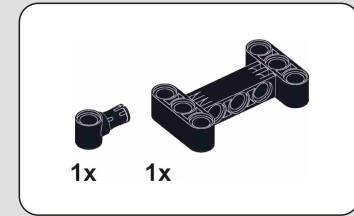

221

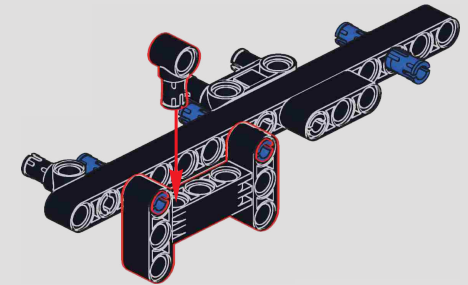
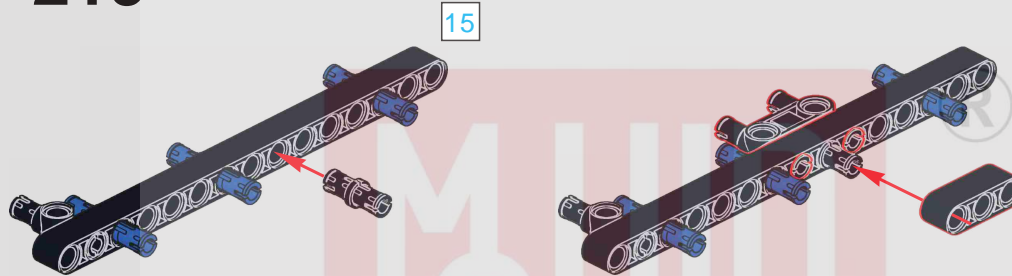

223

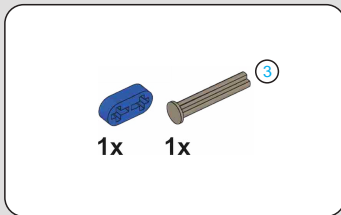

222

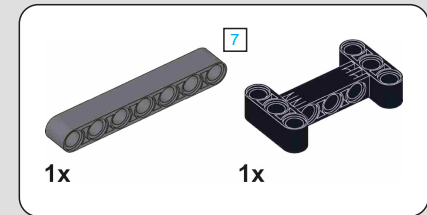

224

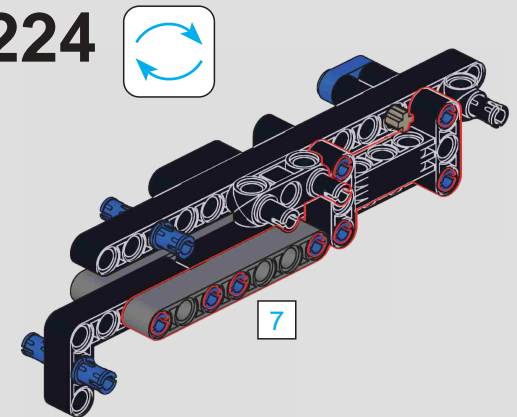
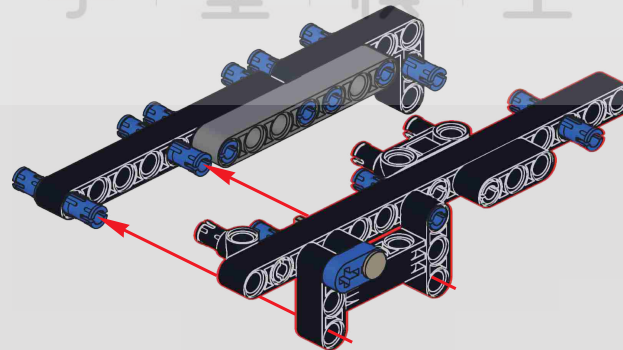
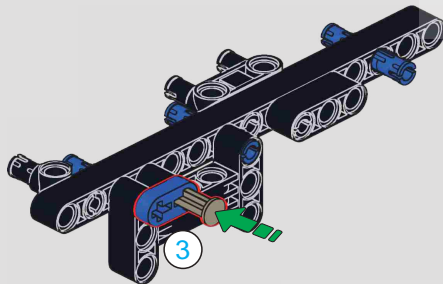

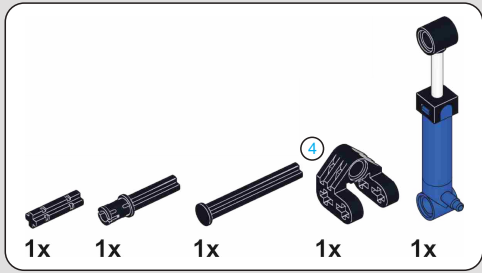

225

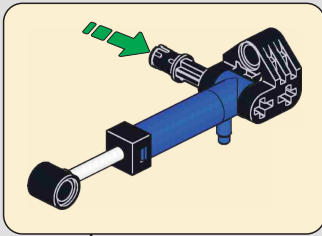
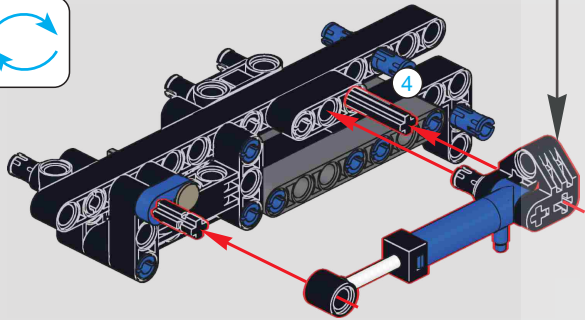

226

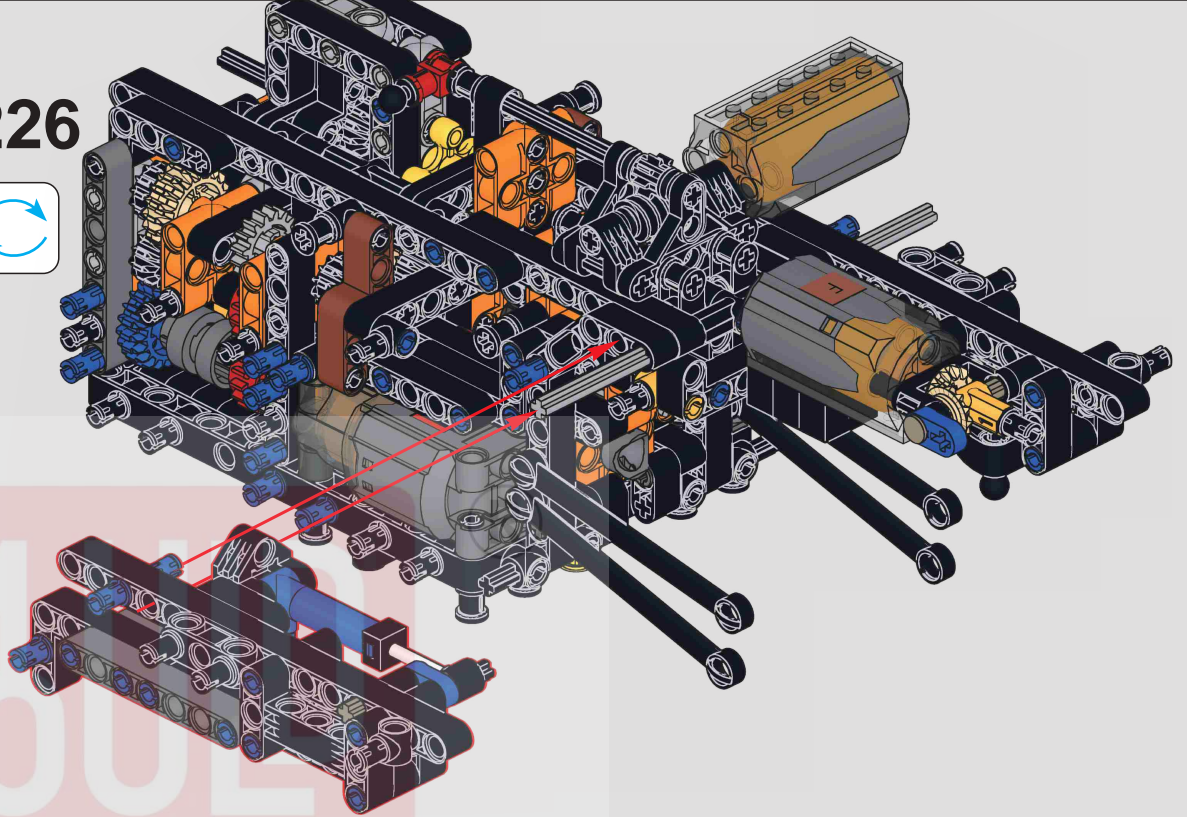

227

在此步需检测打气杆的推动是否正常
At this step, check if the inflation rod's push function is normal.

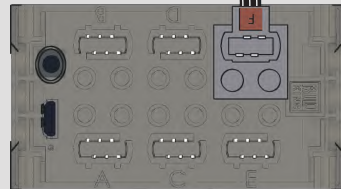
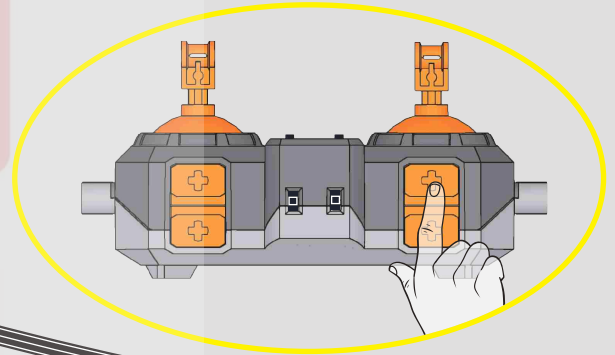
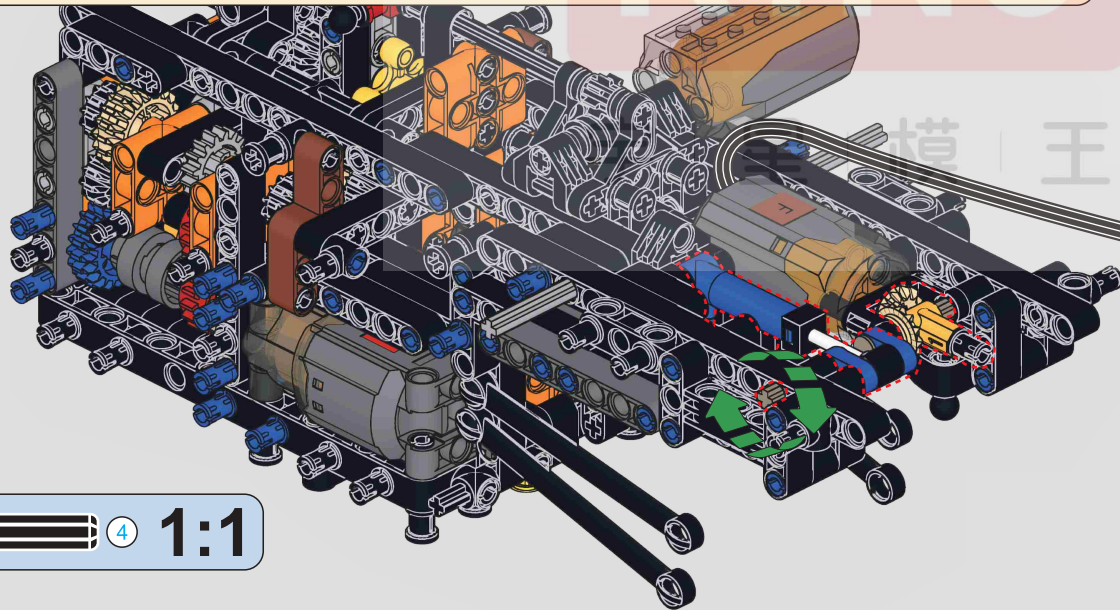

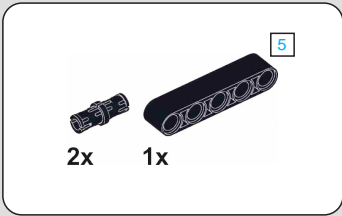

228

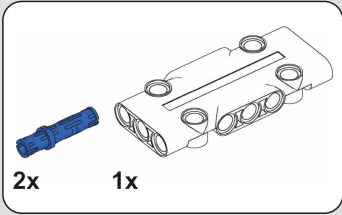
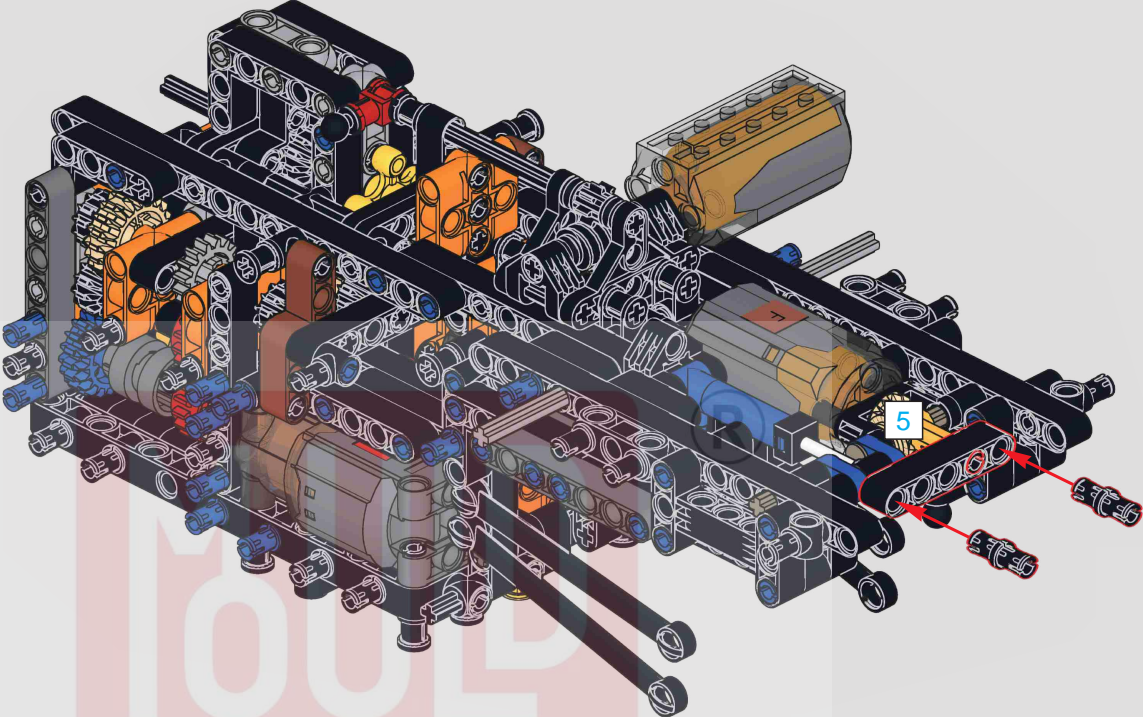

229

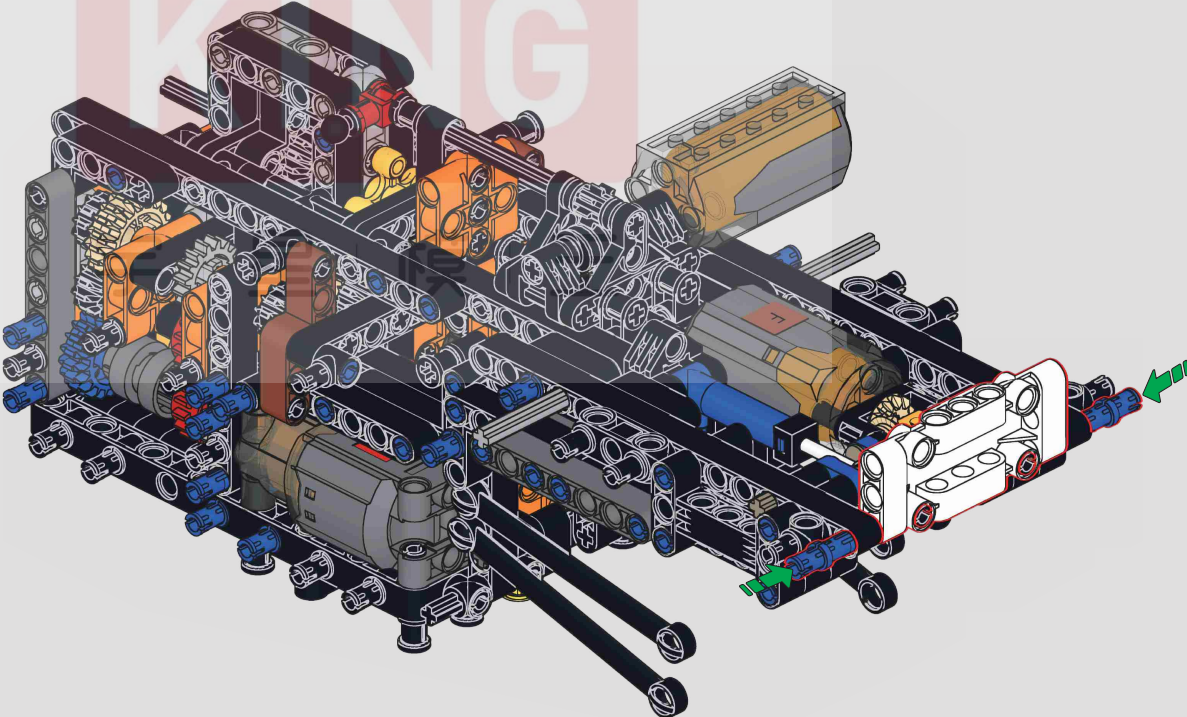

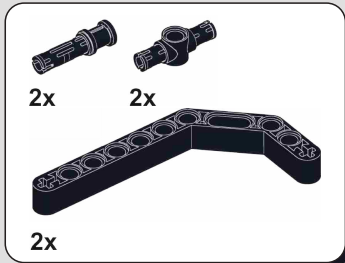

230

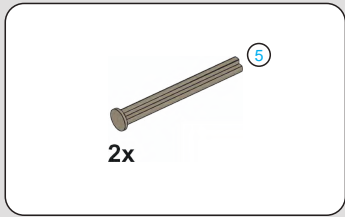
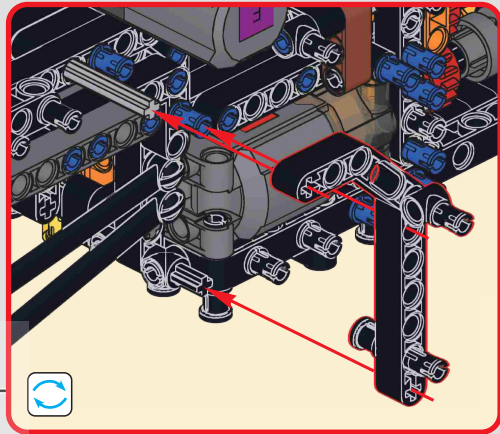
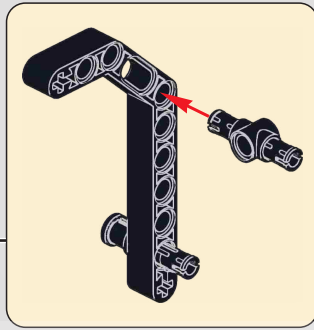
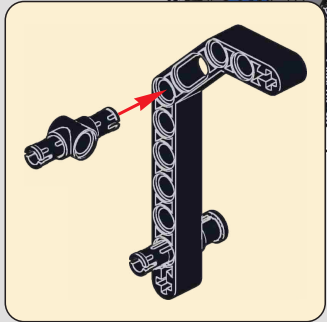

231

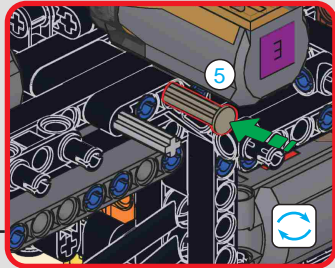
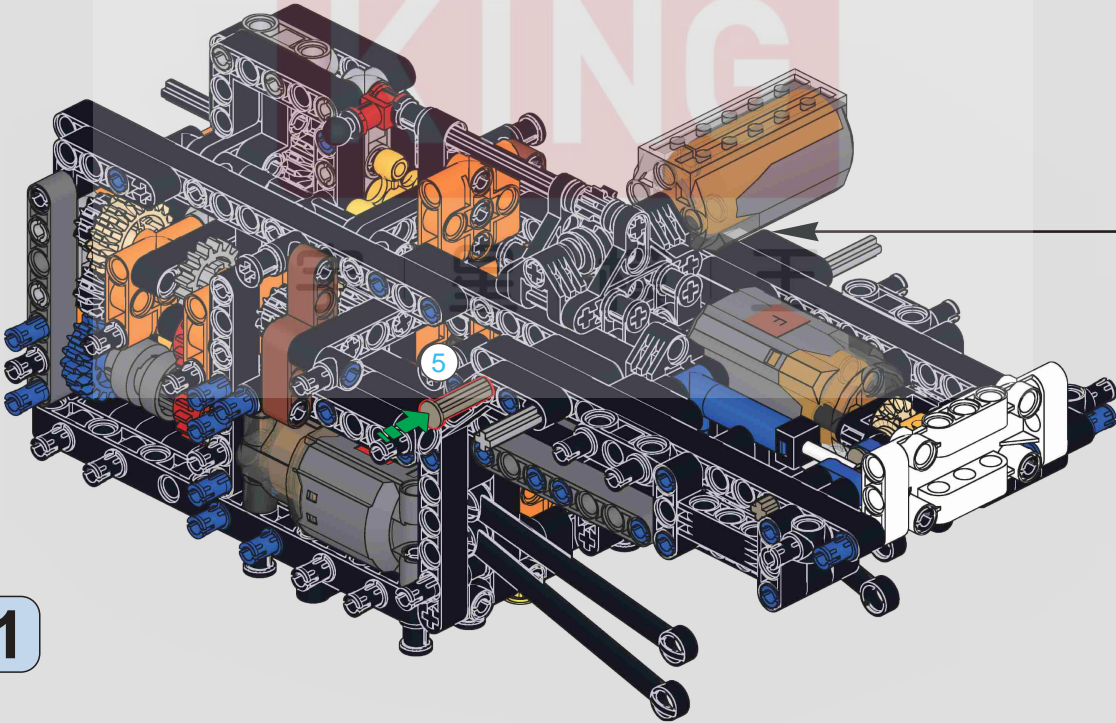

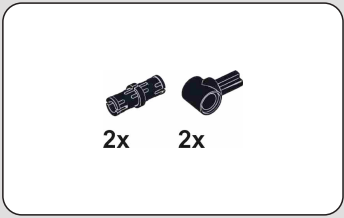

232

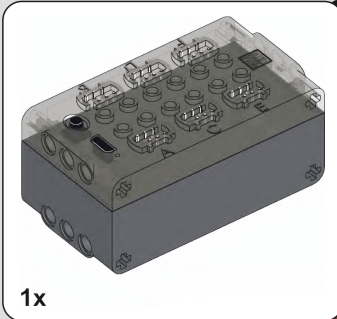
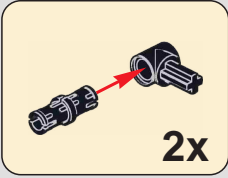
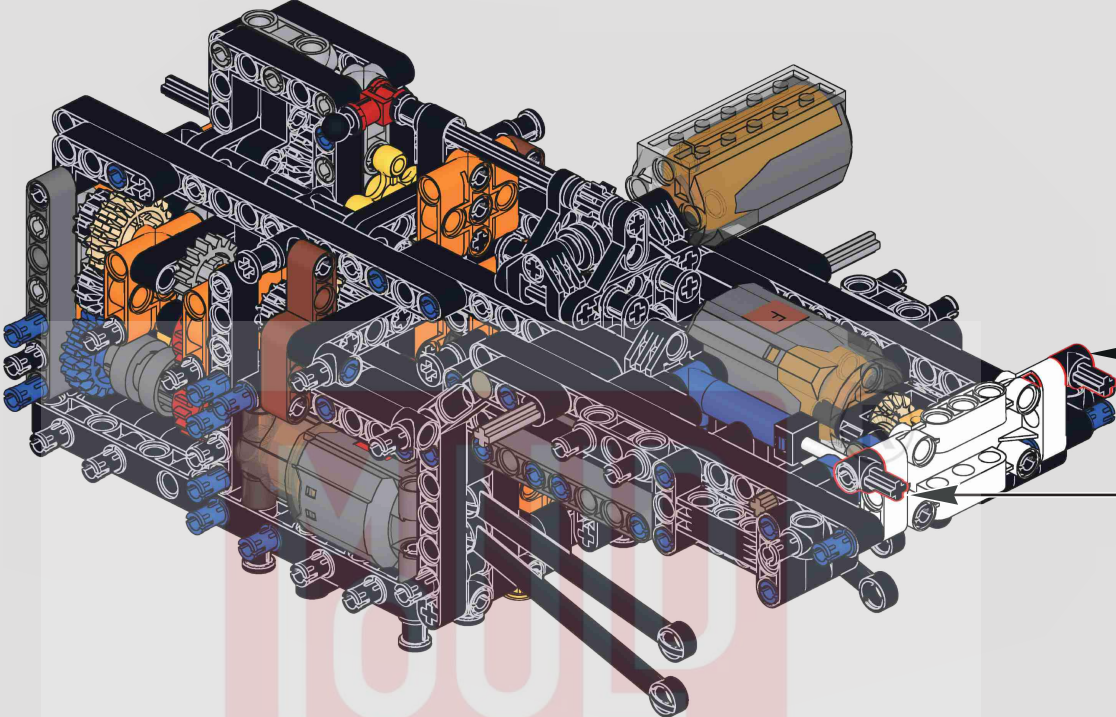

233

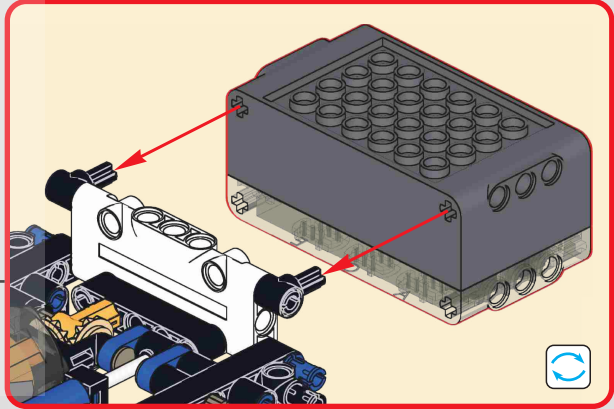
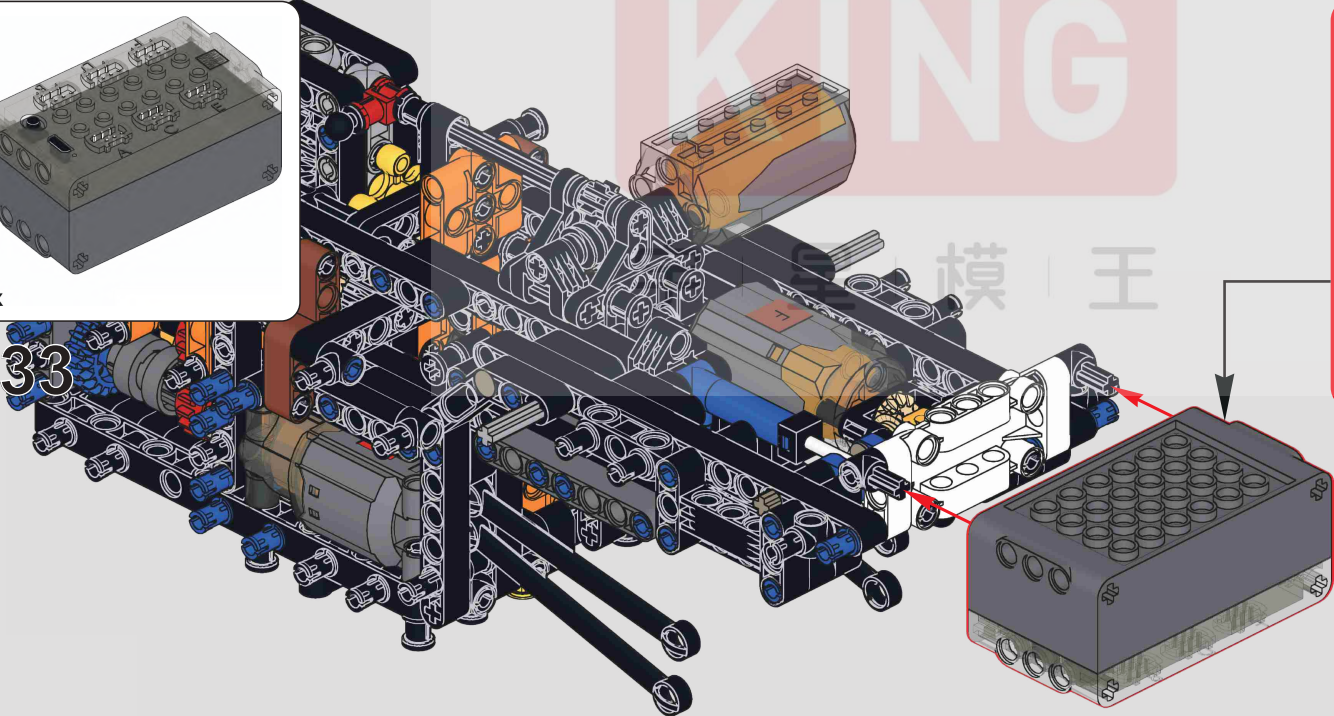

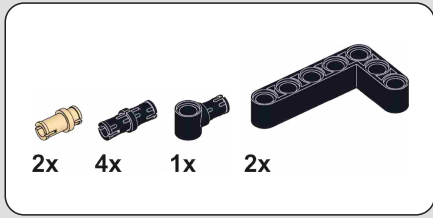

234

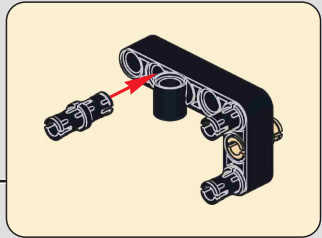
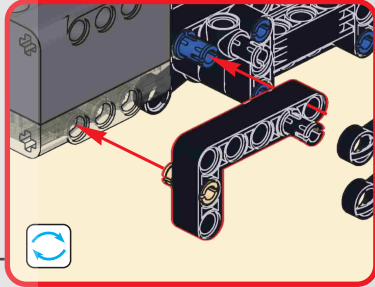
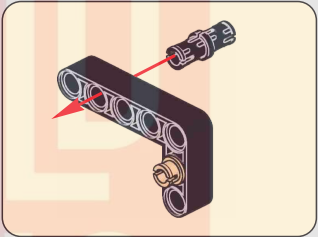
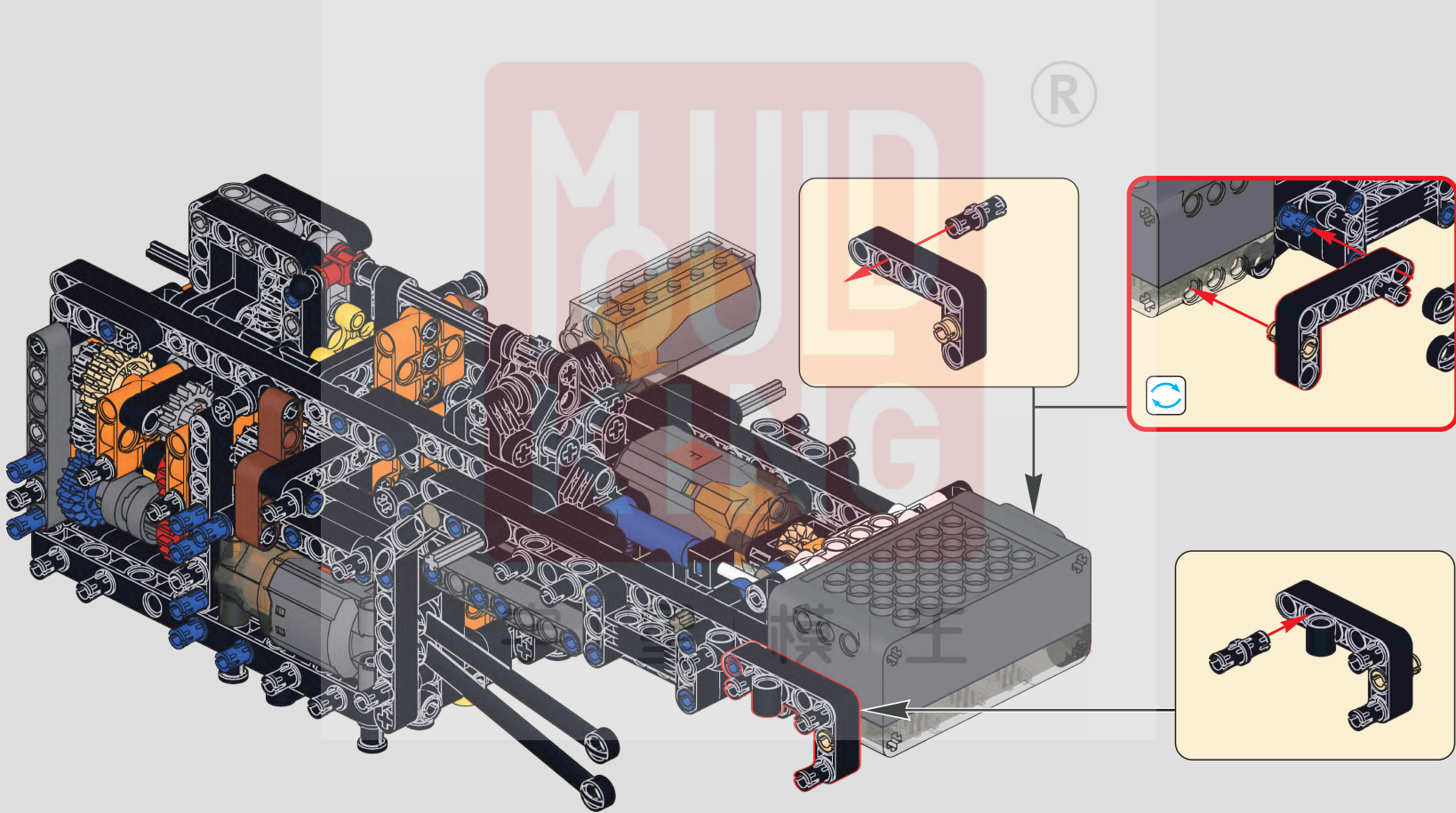

(光滑栓)(Technic Pin without Friction)

2x 1x 1x 1x 1x 1x 1x

235

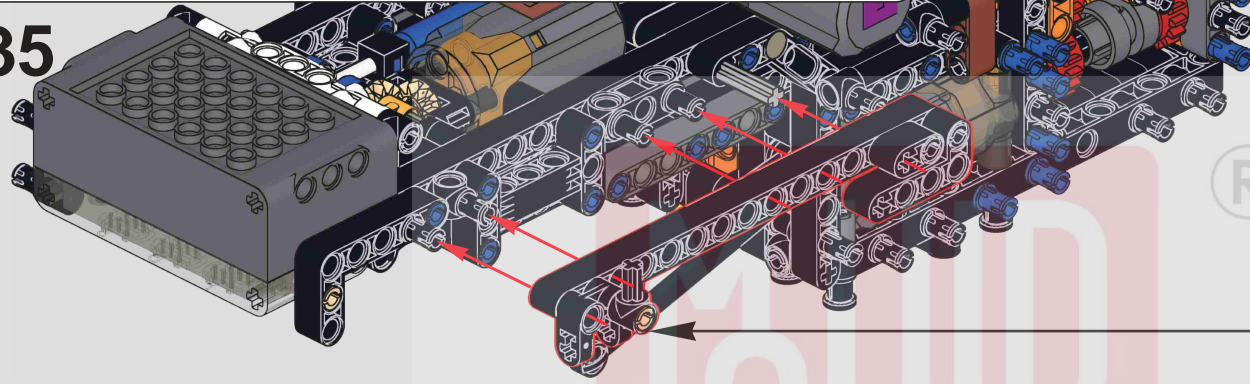

- 1
- 2
- 3

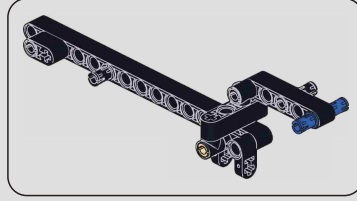

(光滑栓)(Technic Pin without Friction)

1x 2x 1x

236

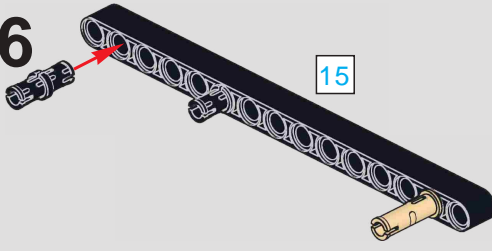

1x 1x 1x

237

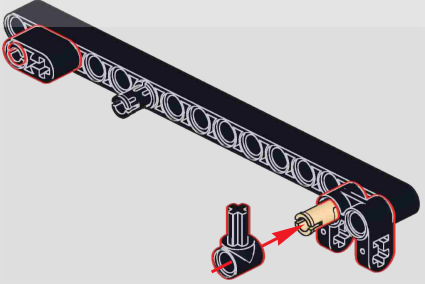

2x 1x 1x 1x 1x

238

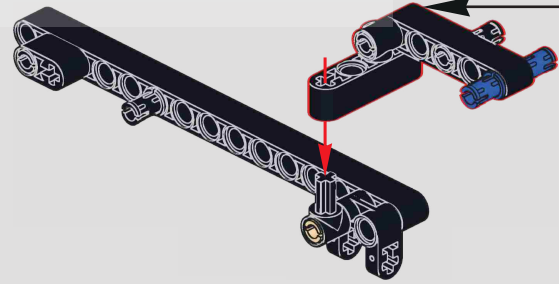

- 1
- 2



239

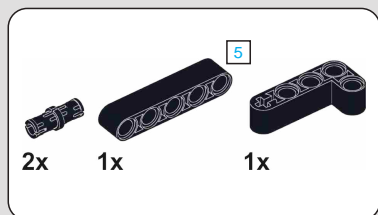
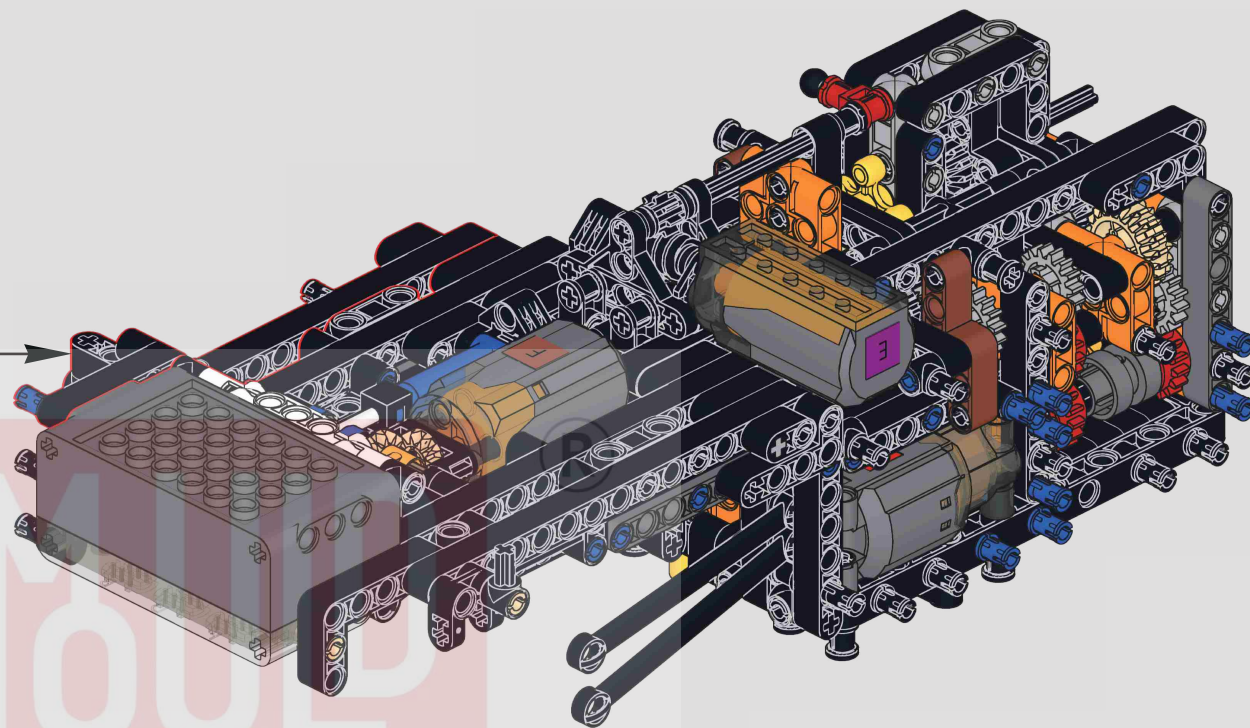
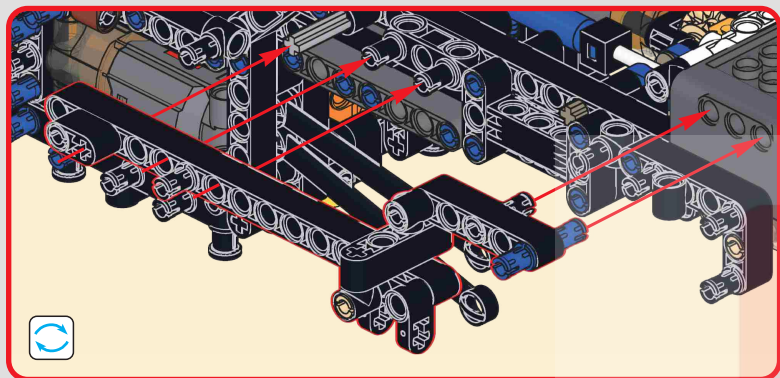

240

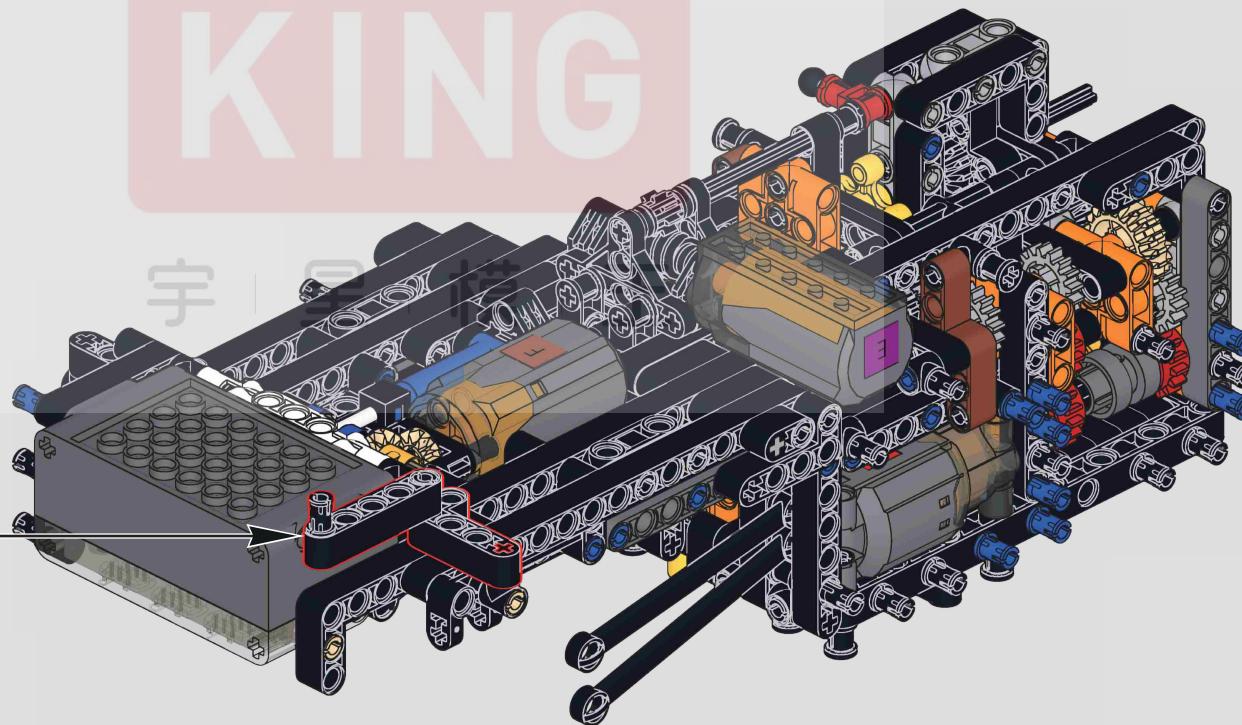
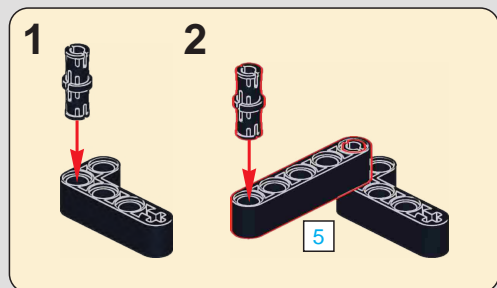



241

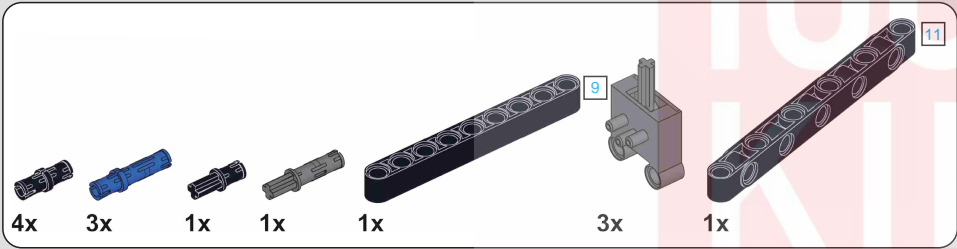
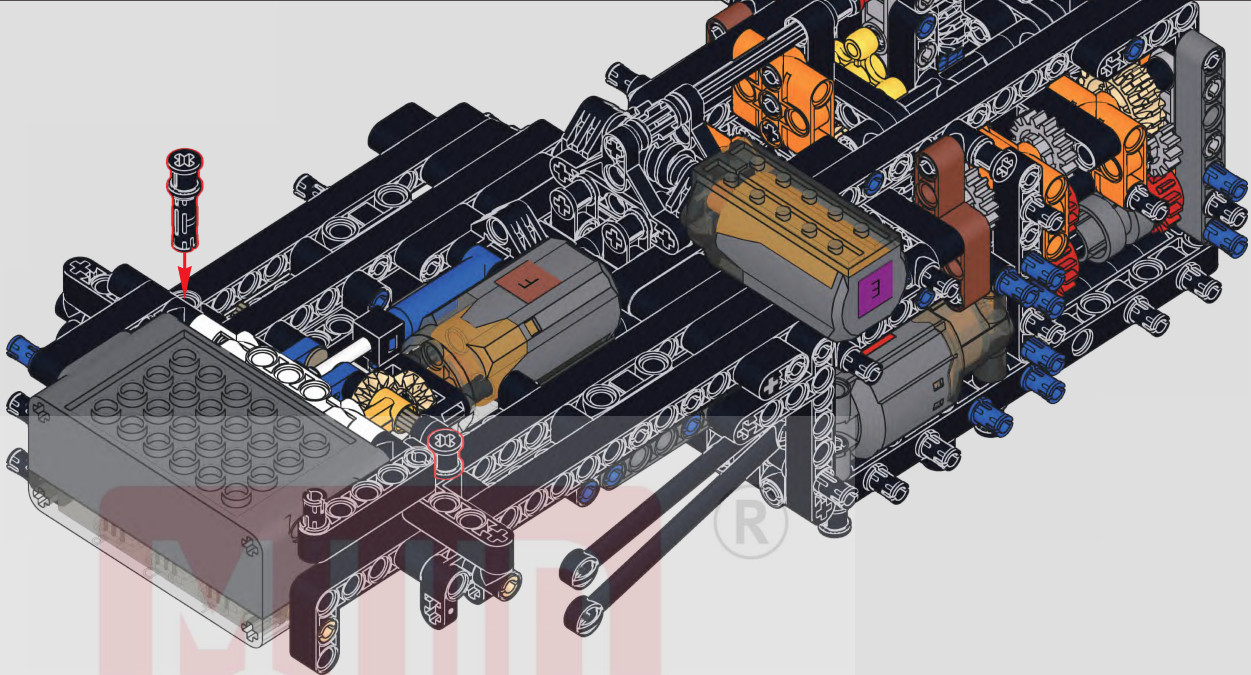

242

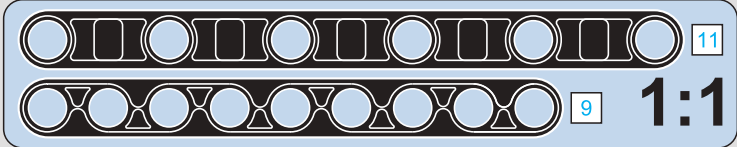
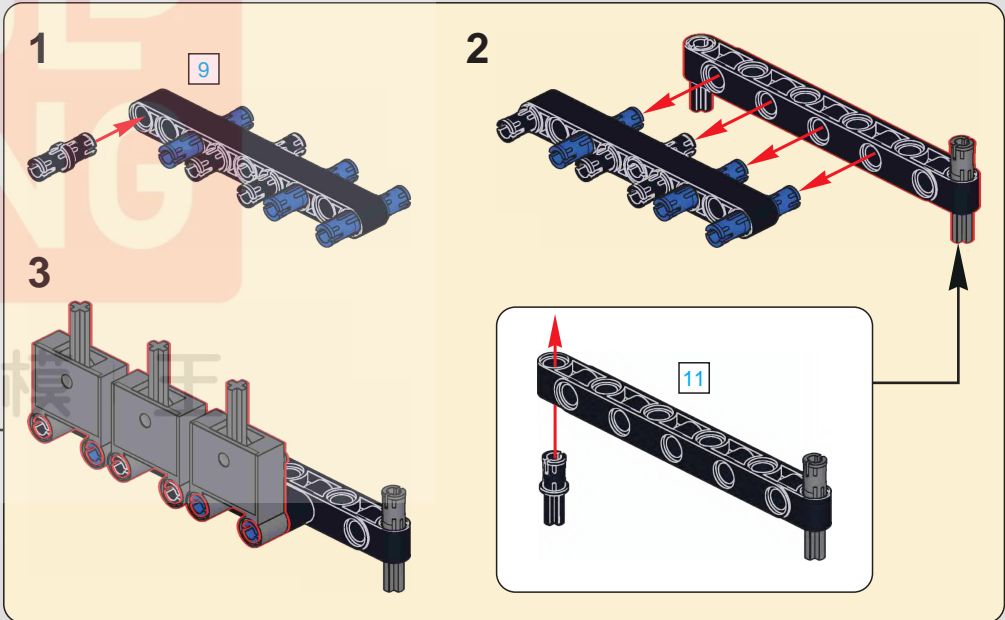
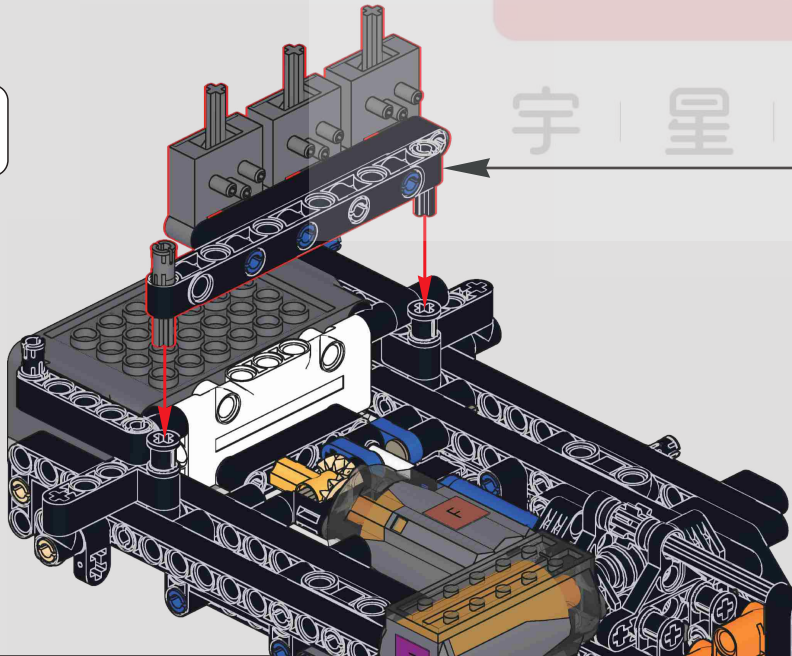

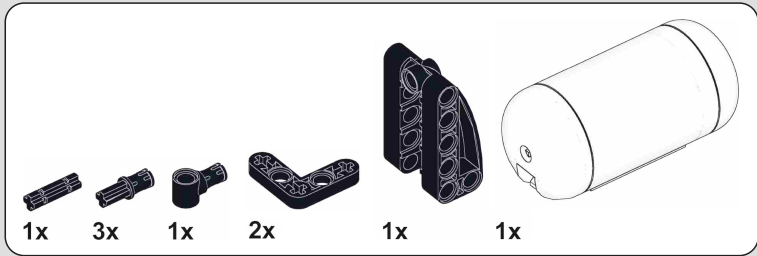

243

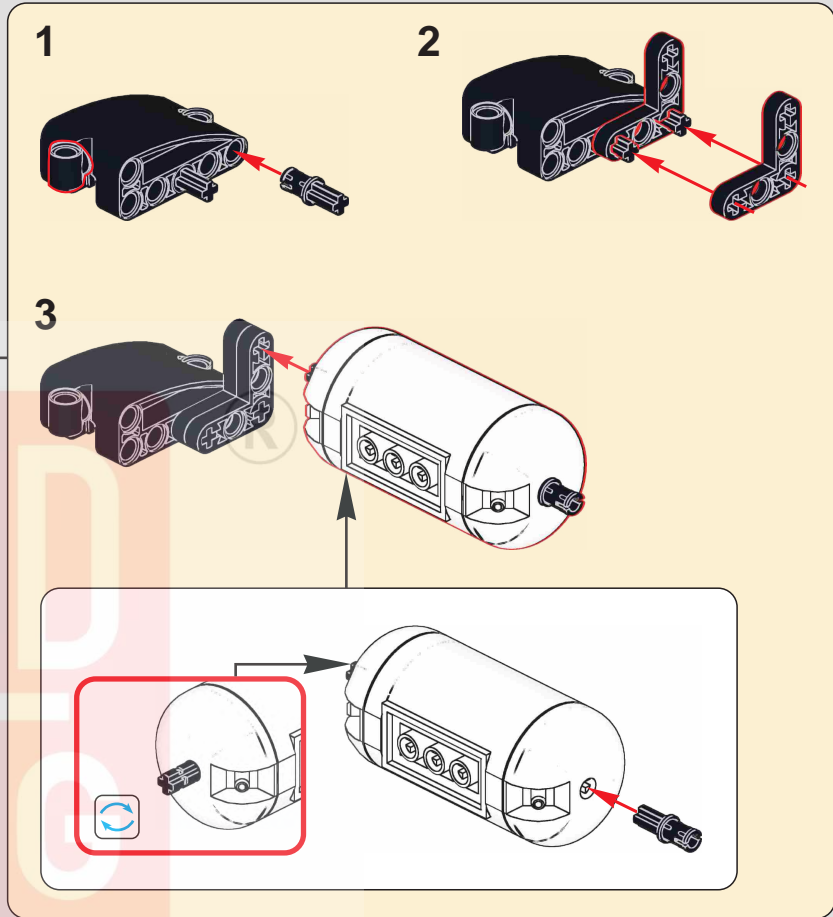
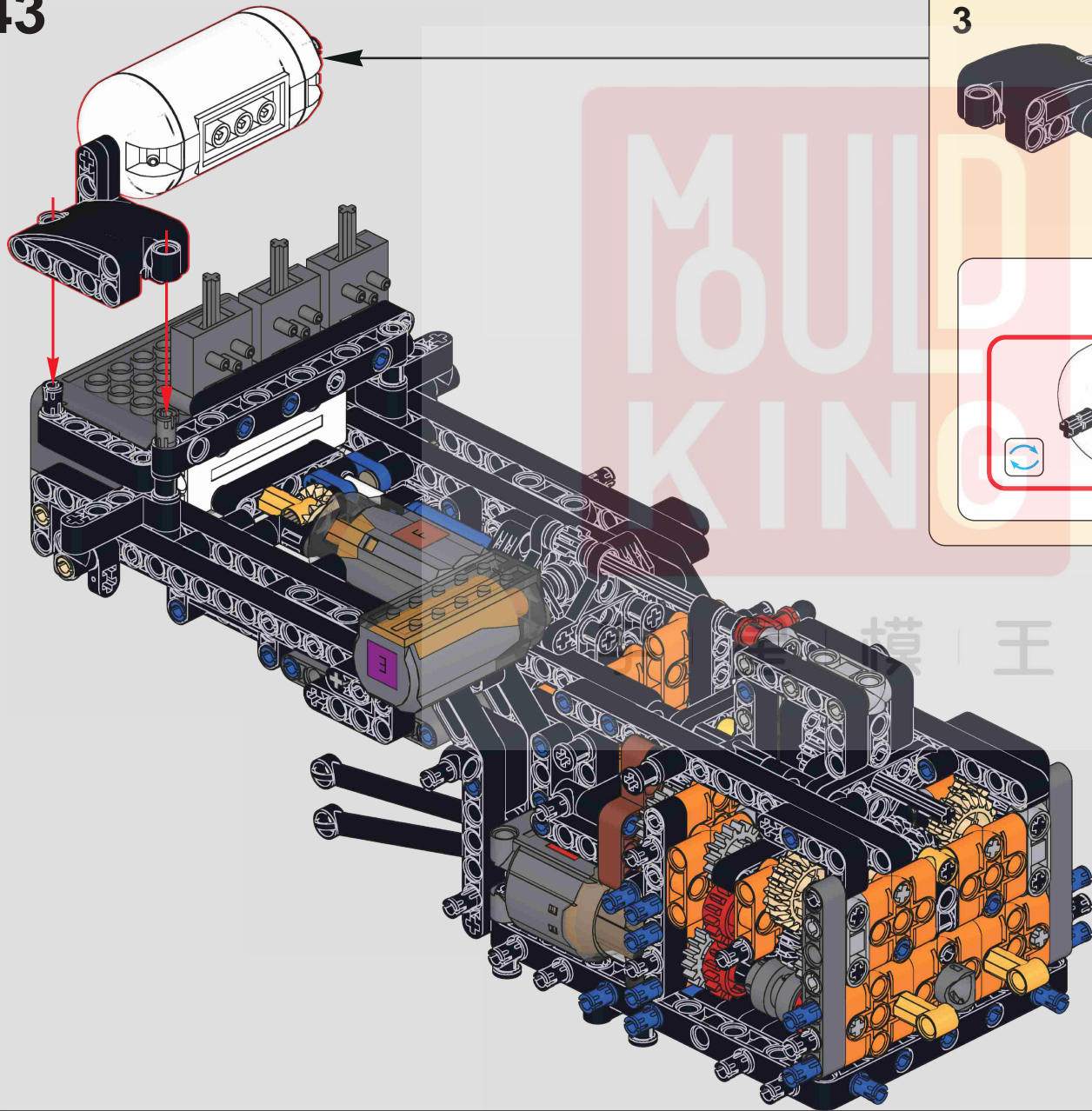

MOLD KING

模王

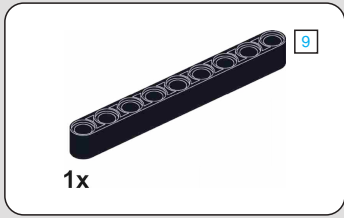

1x

244

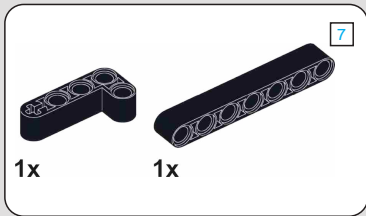
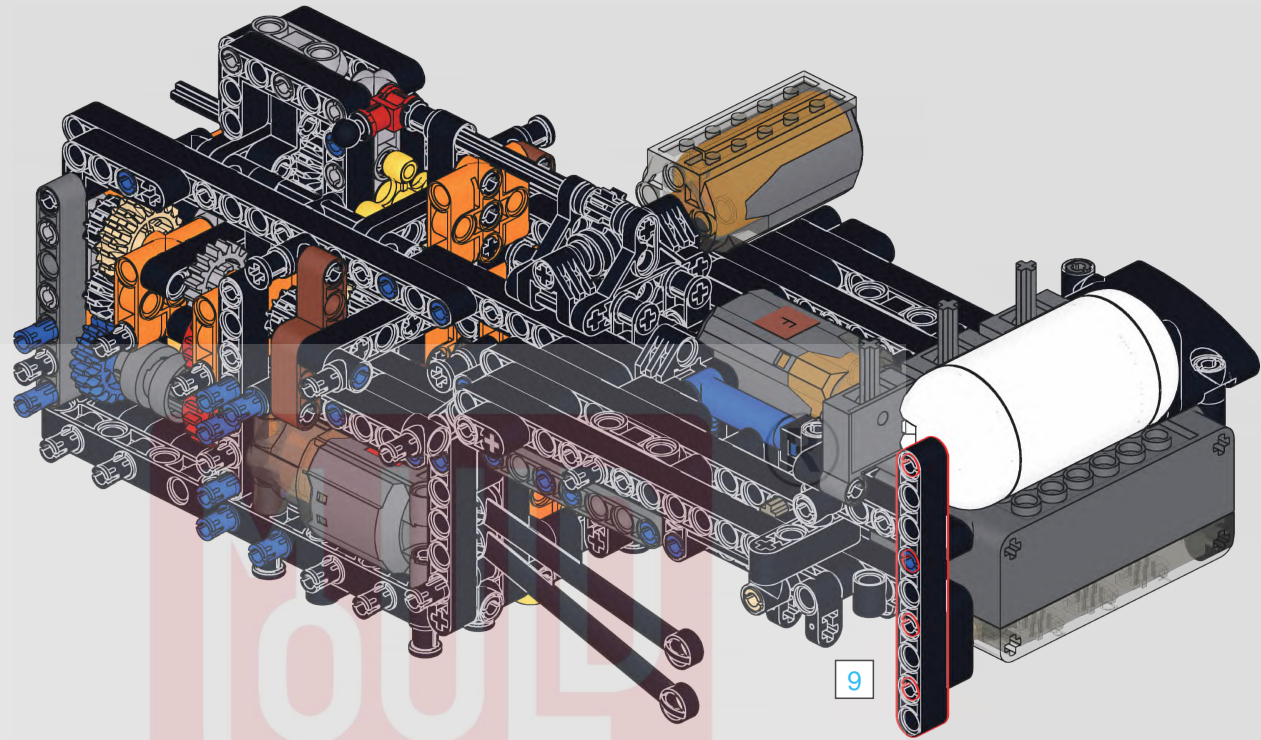

1x

1x

245

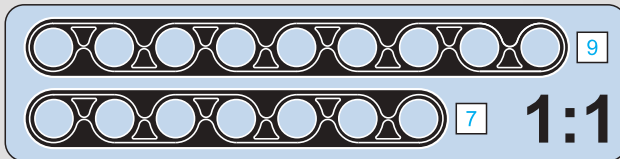
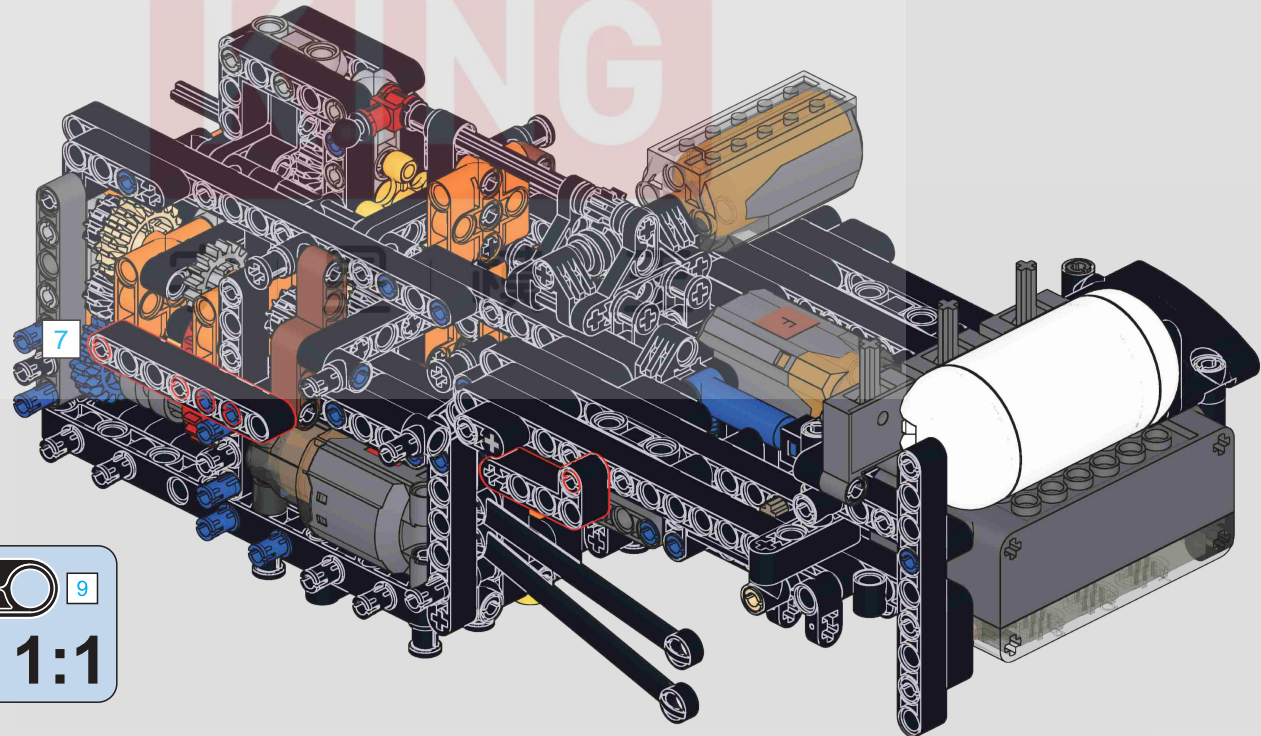

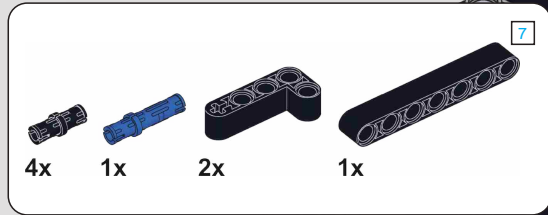

246

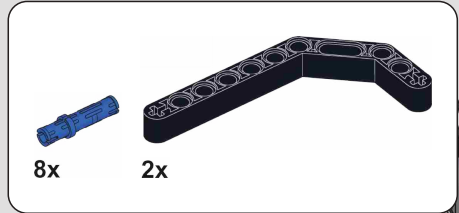
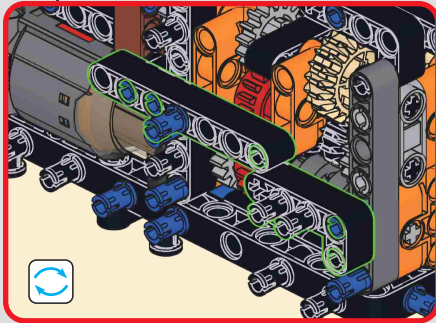
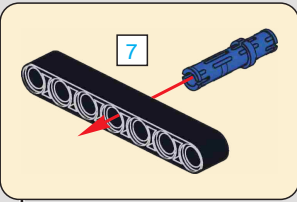
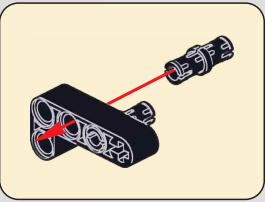
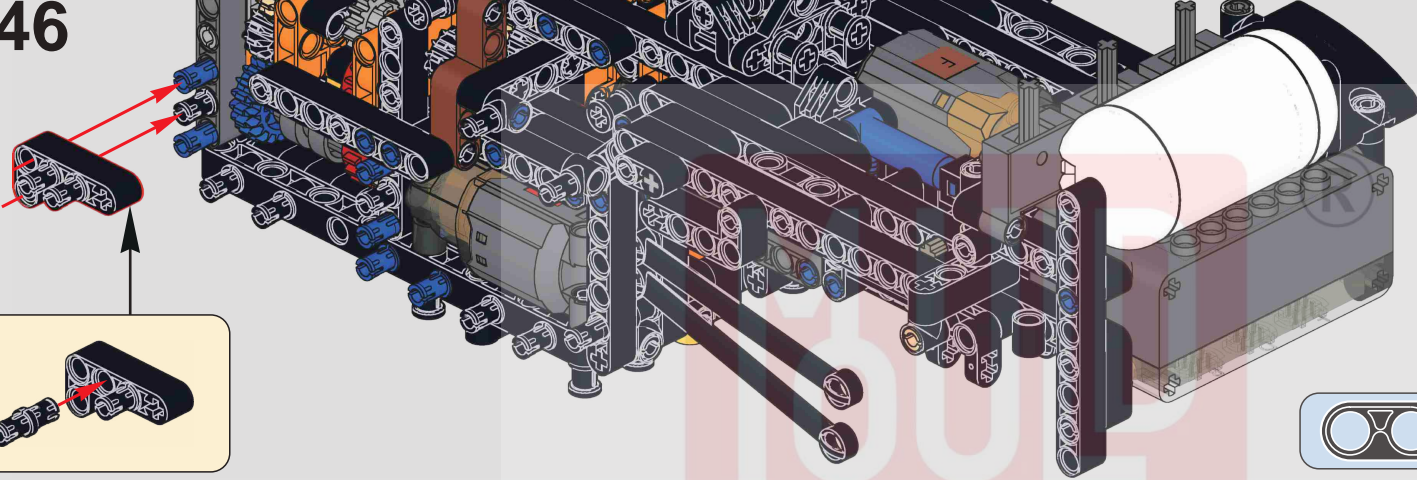
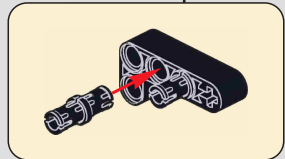

247

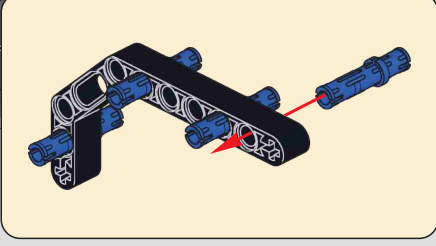
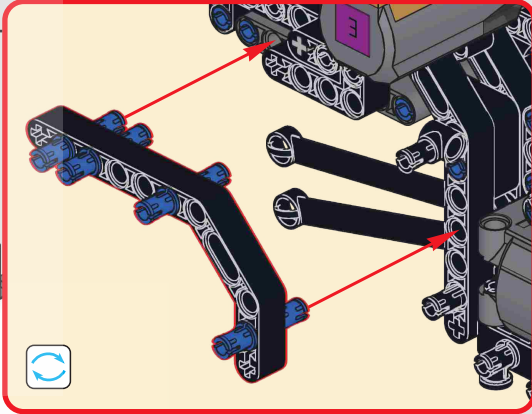
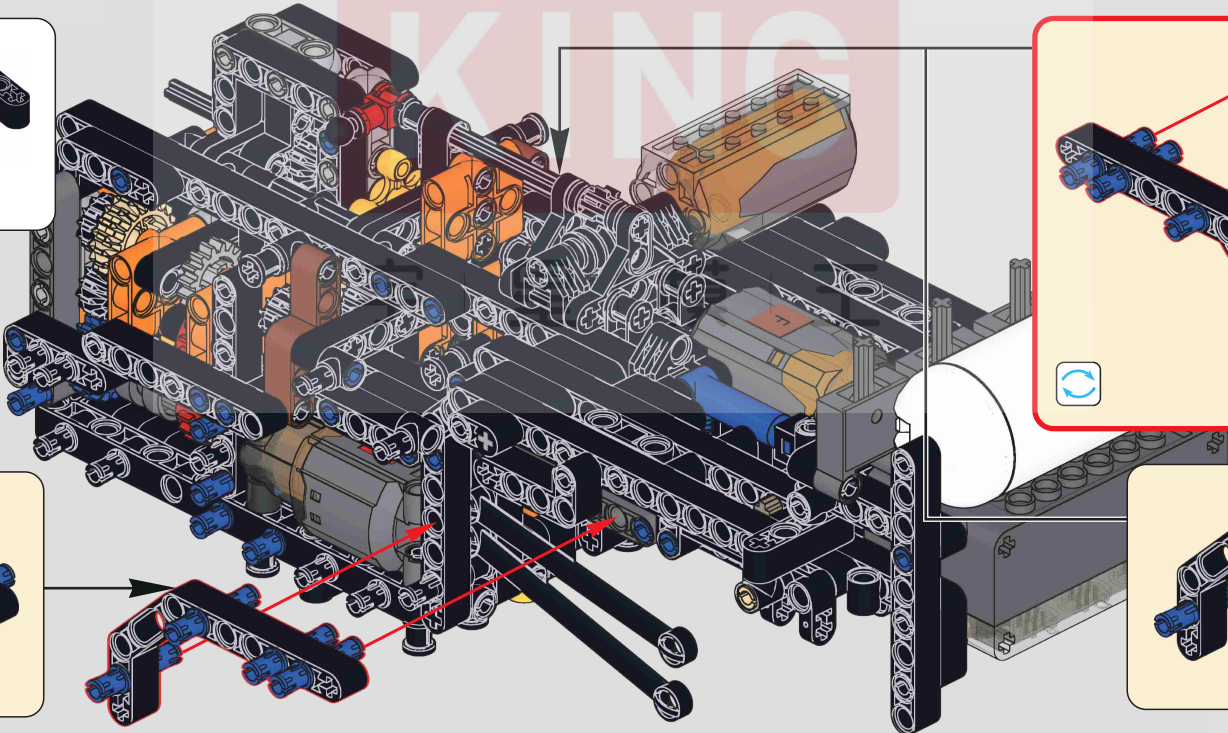
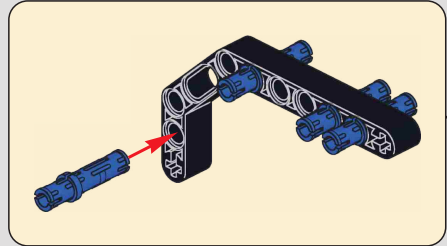

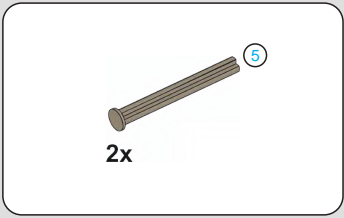

248

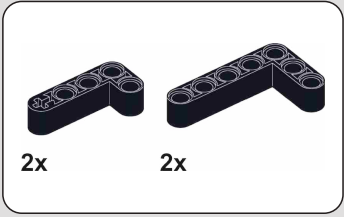
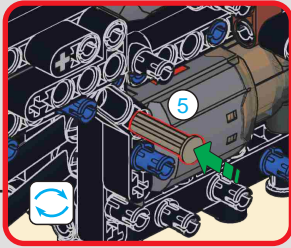
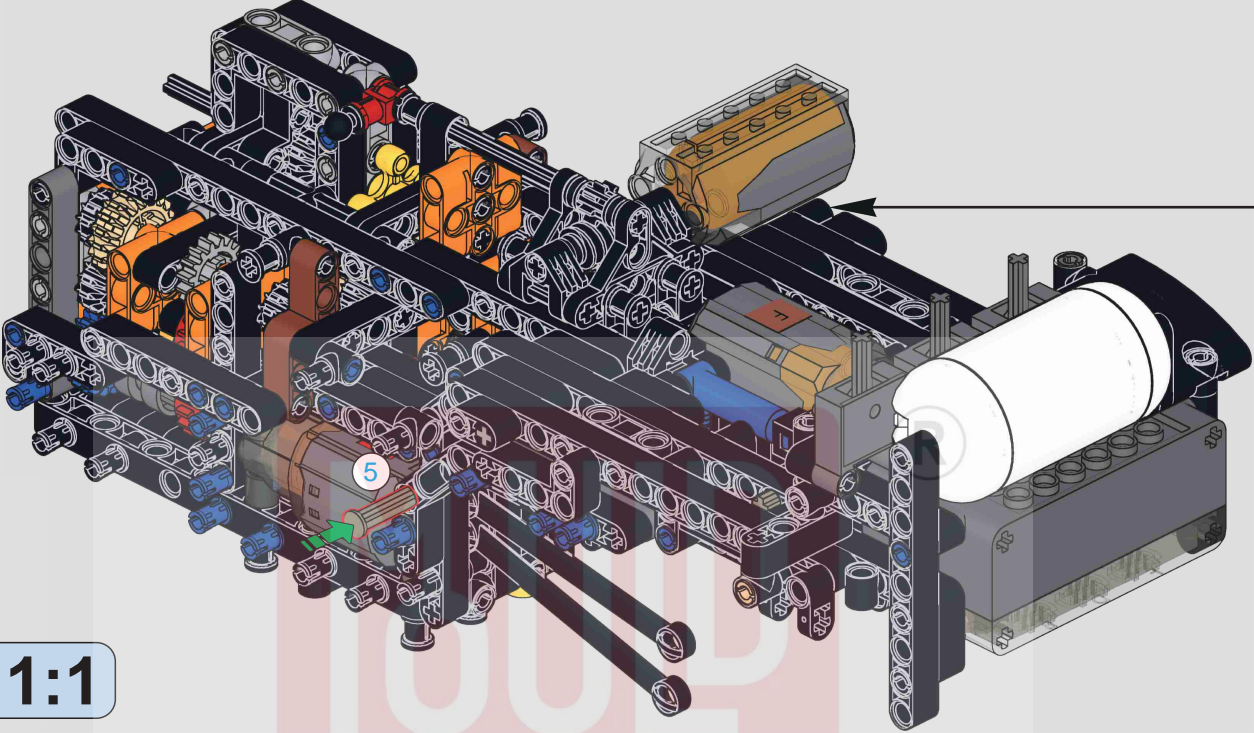

249

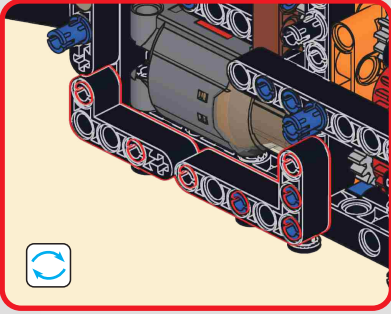
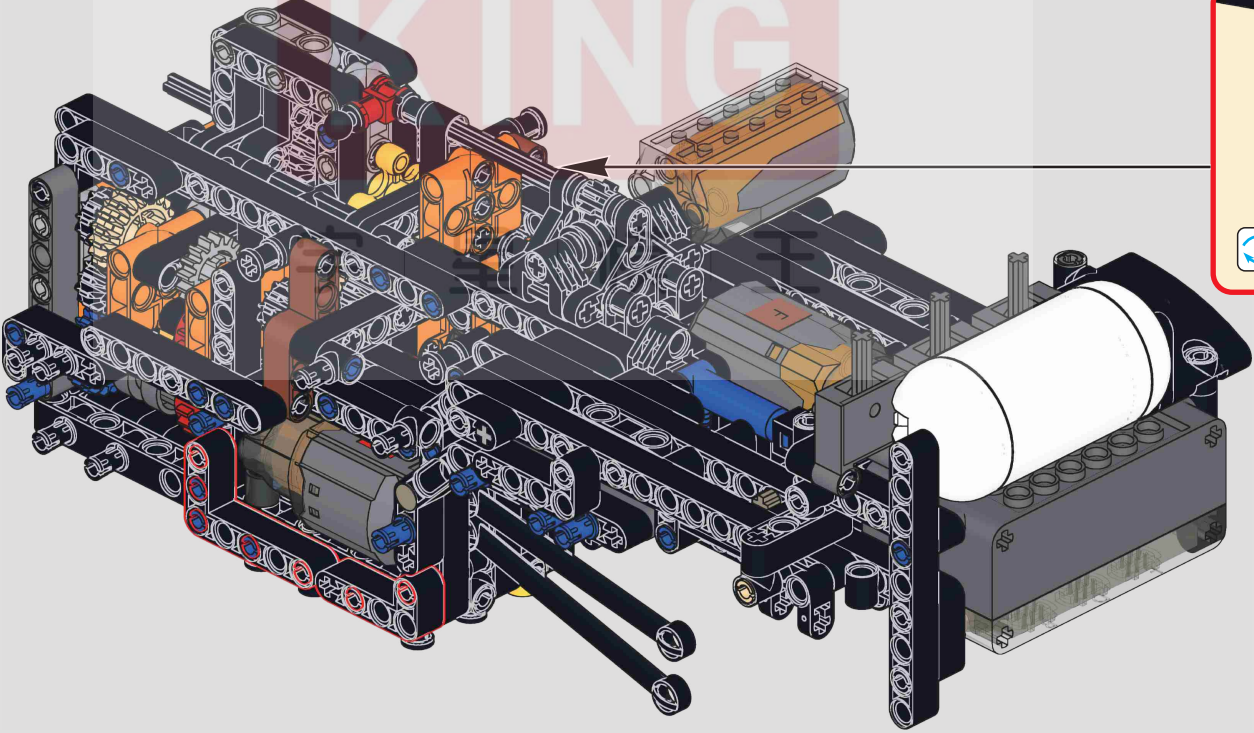

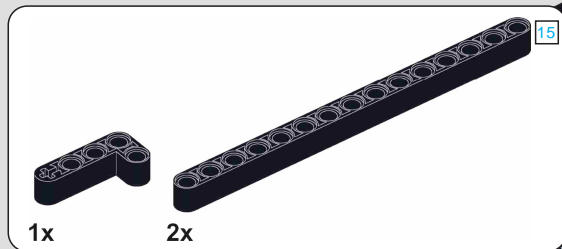

250

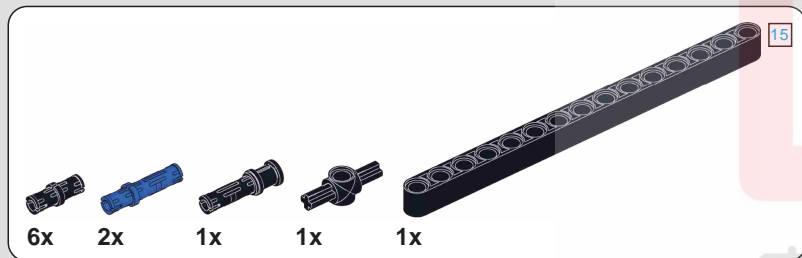
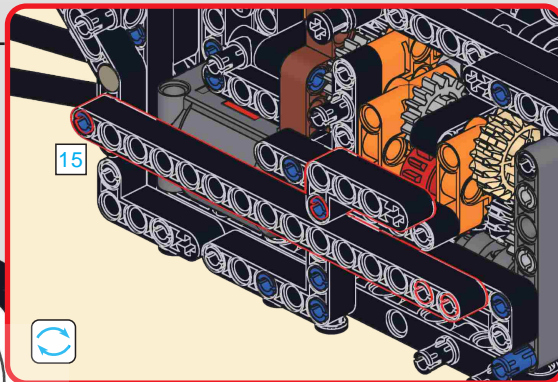
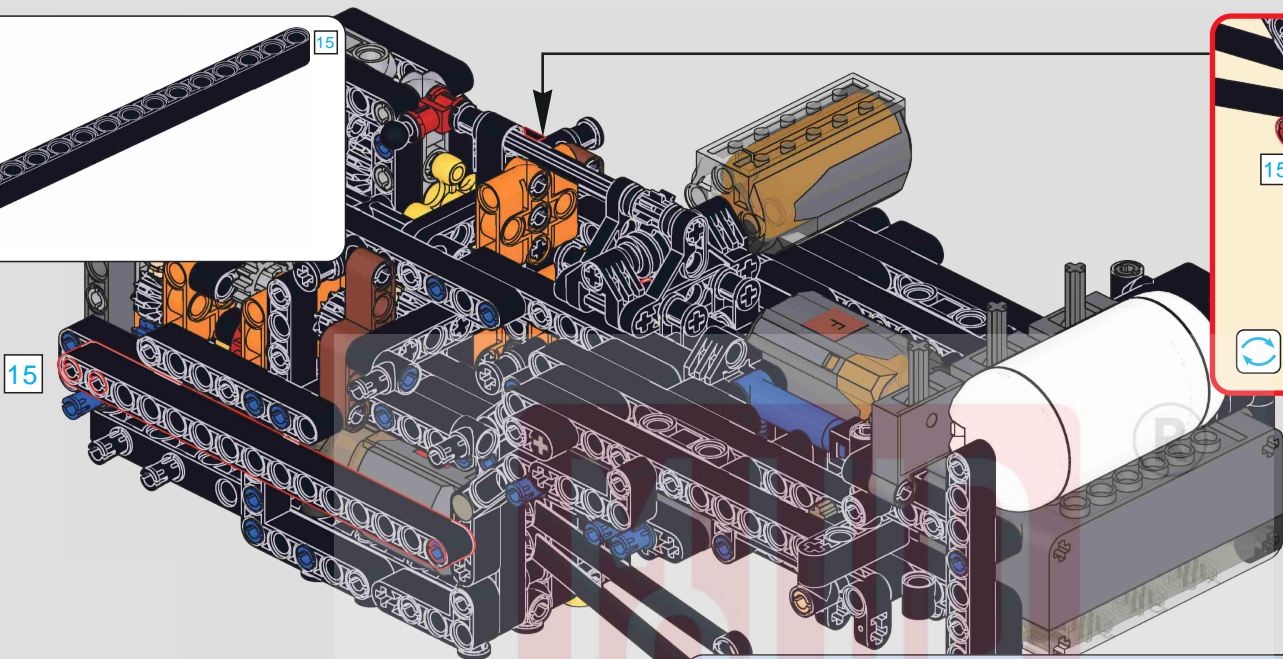

251

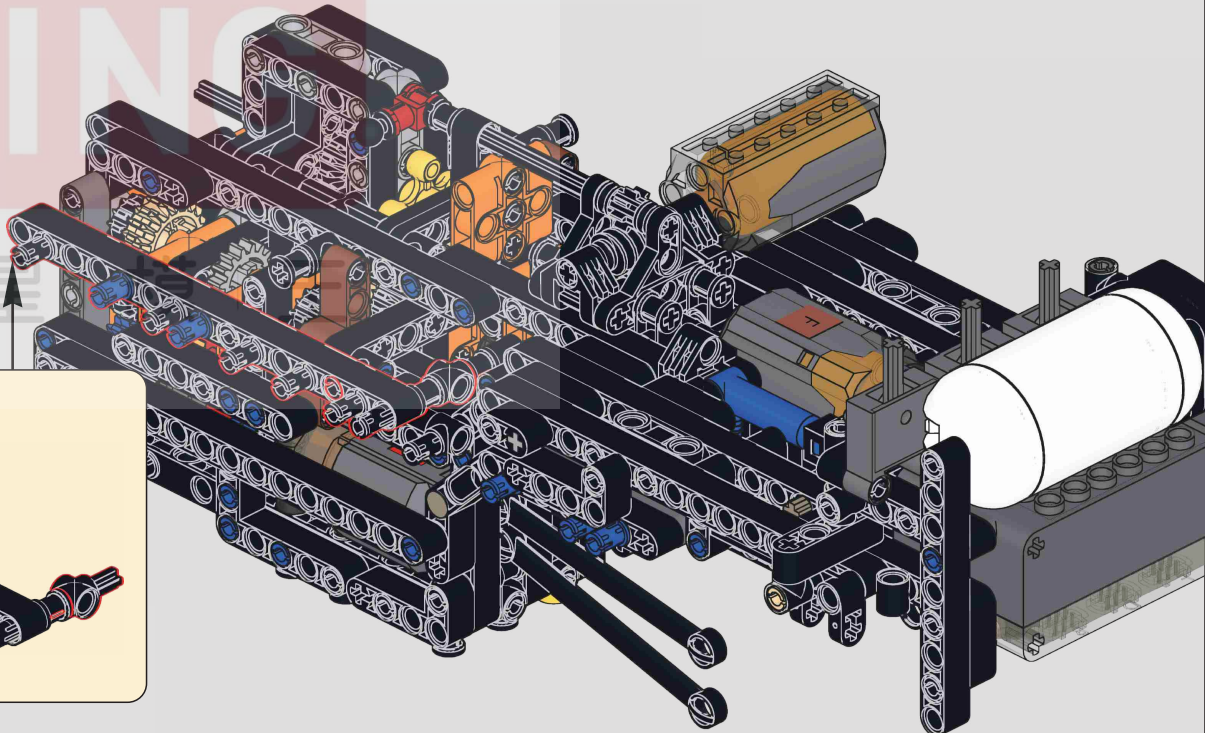
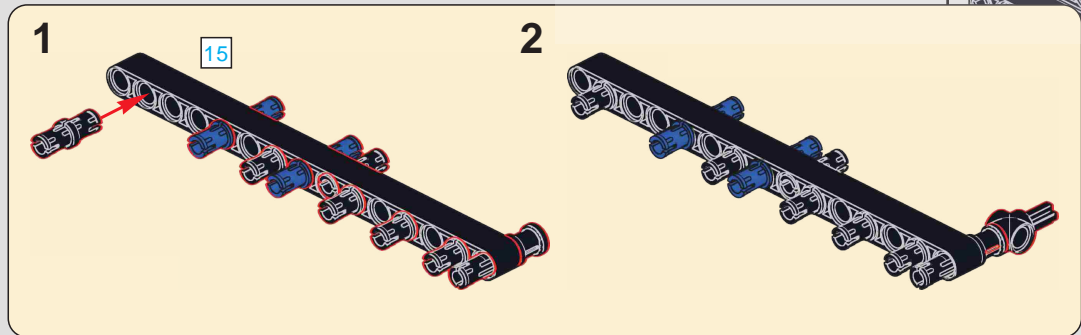

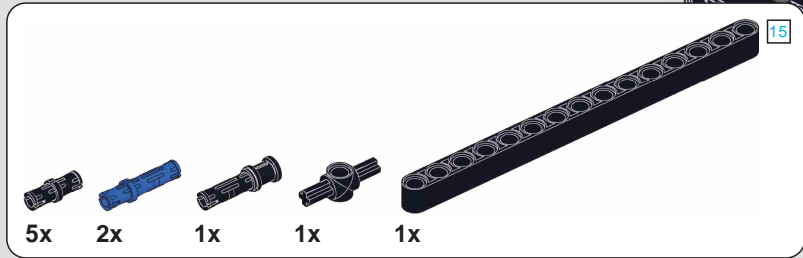

252

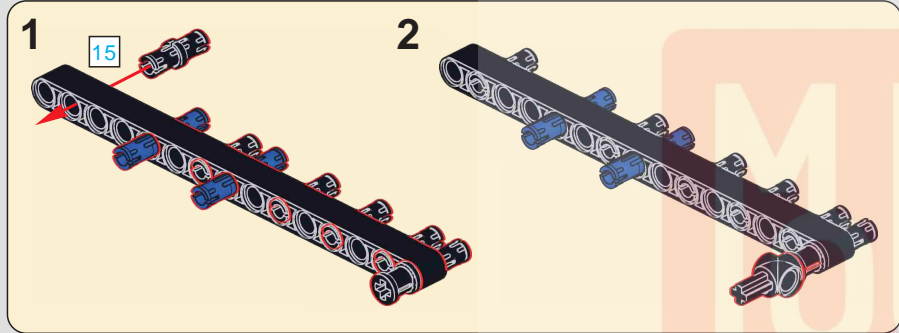

MOLD KING

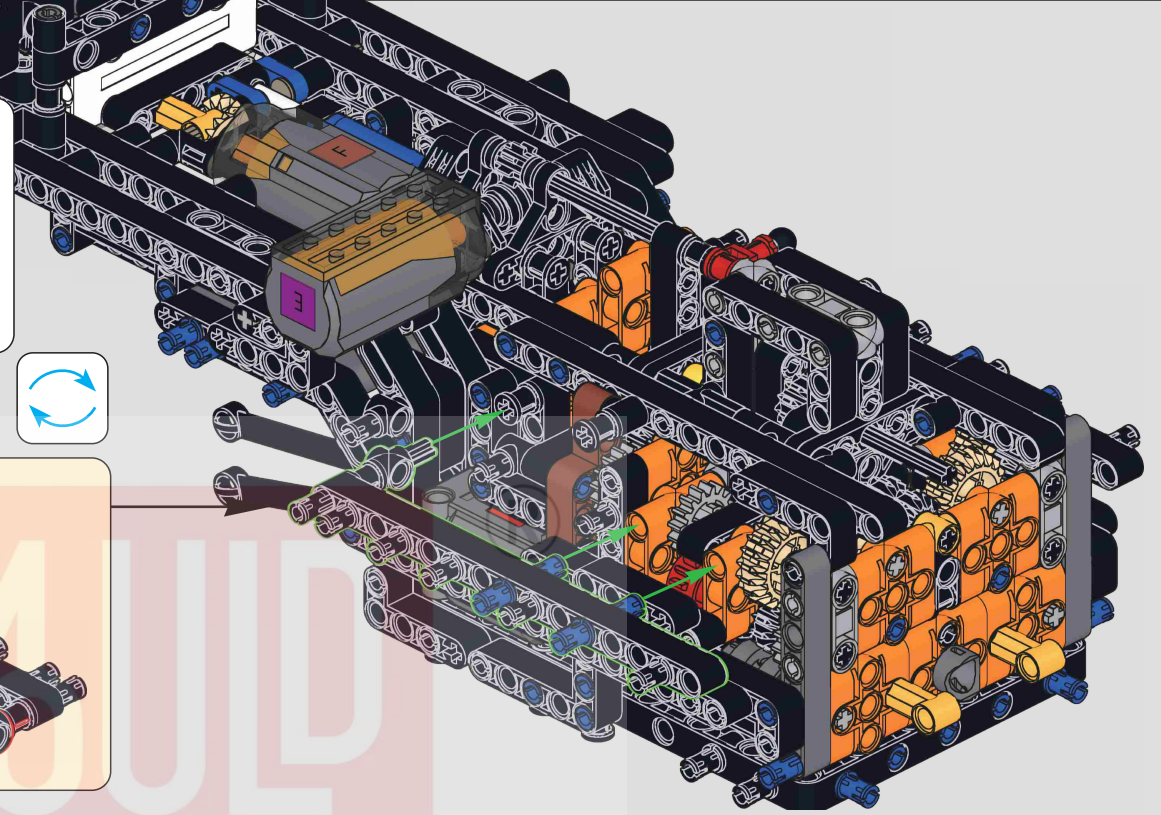

253

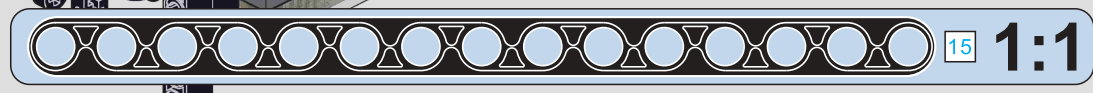
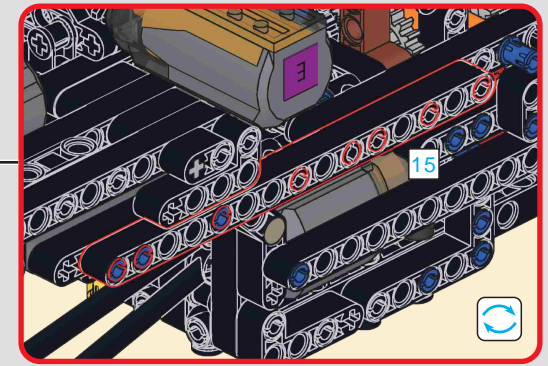
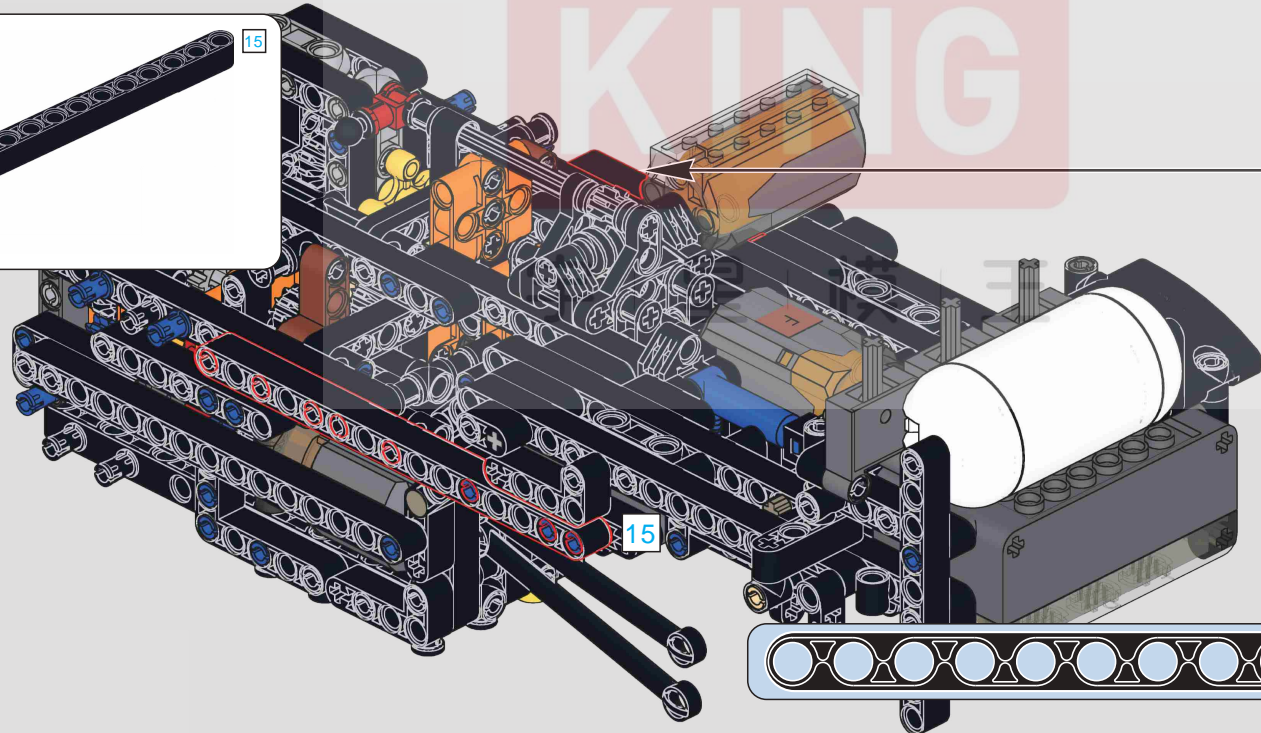

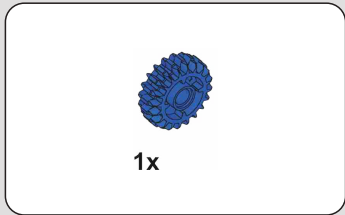

254

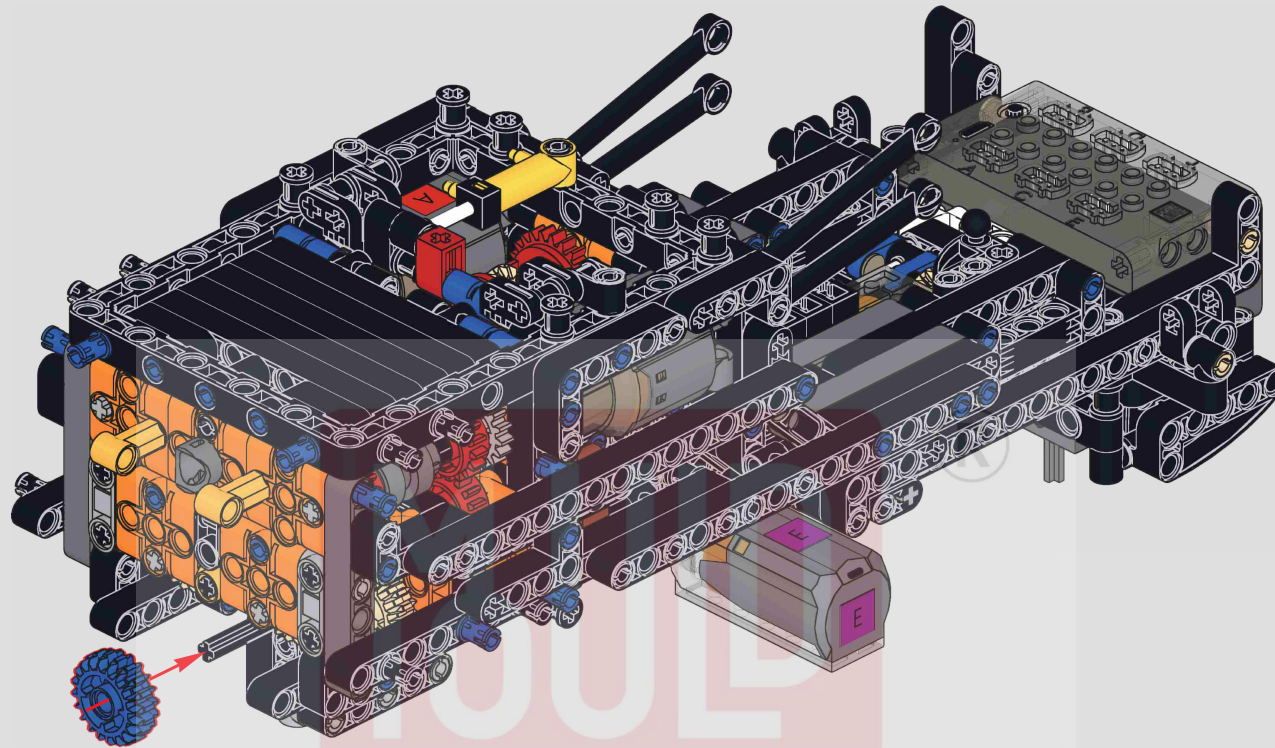

255

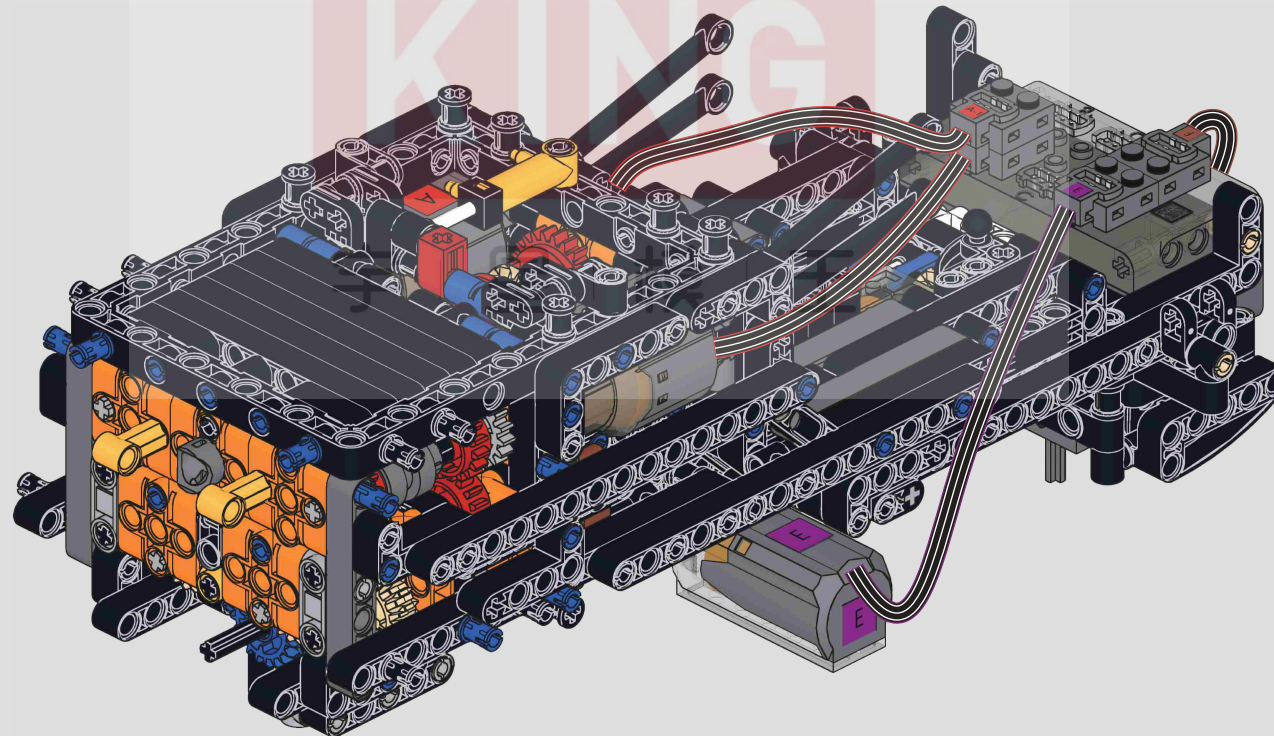

256

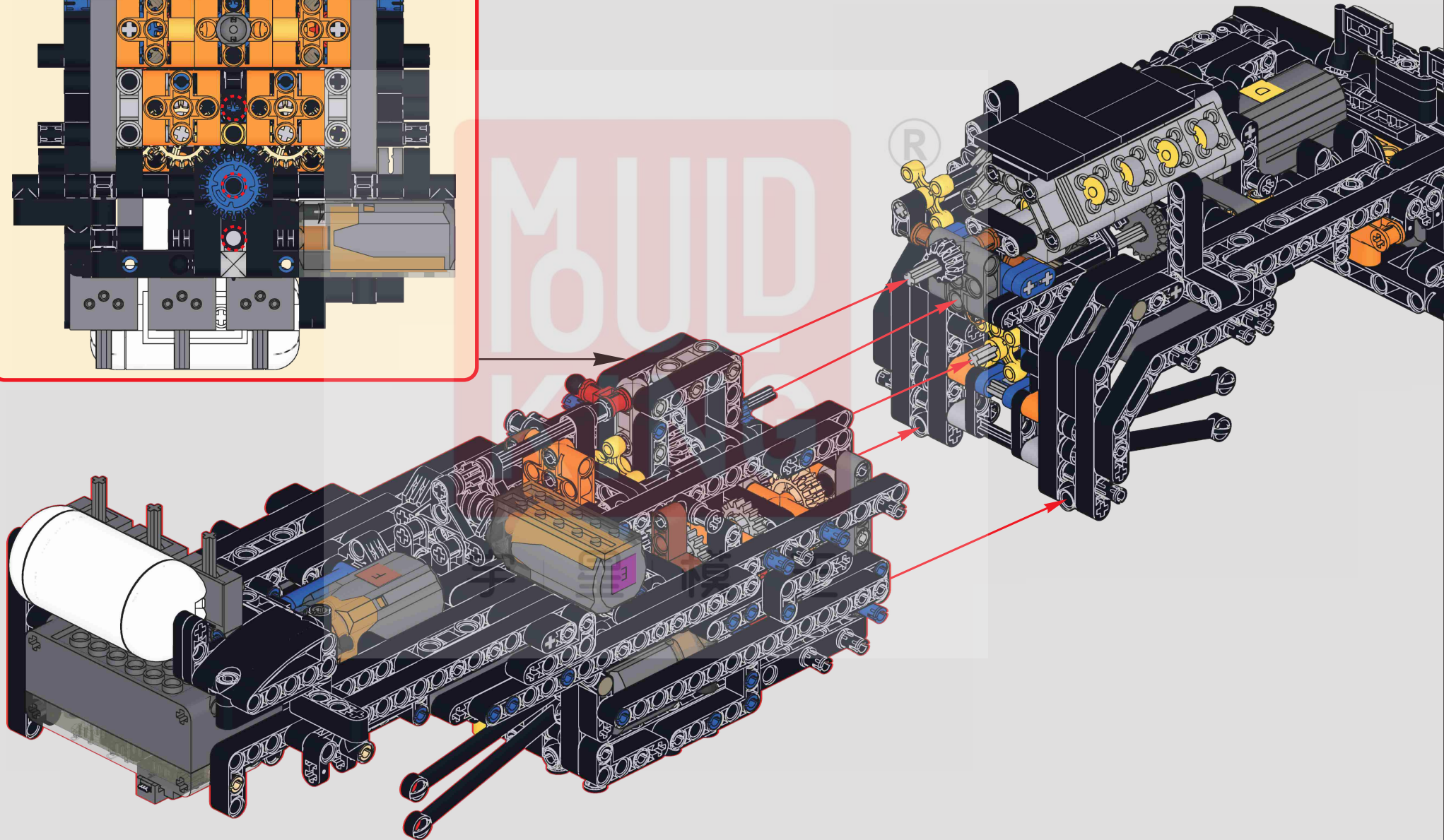
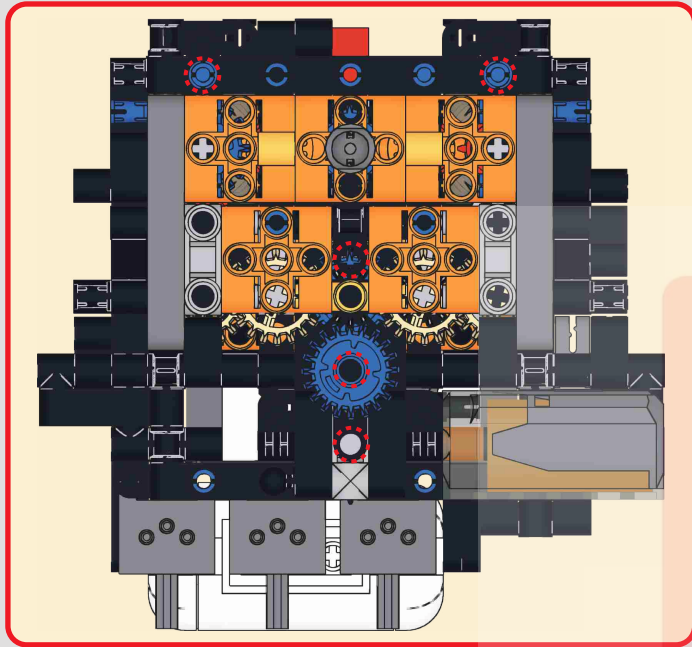

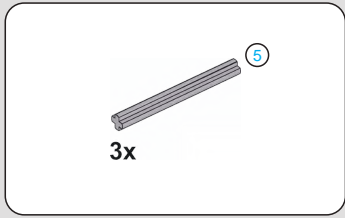

257

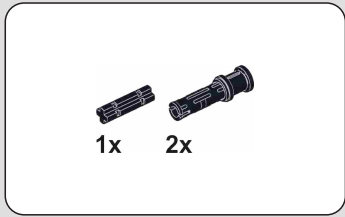
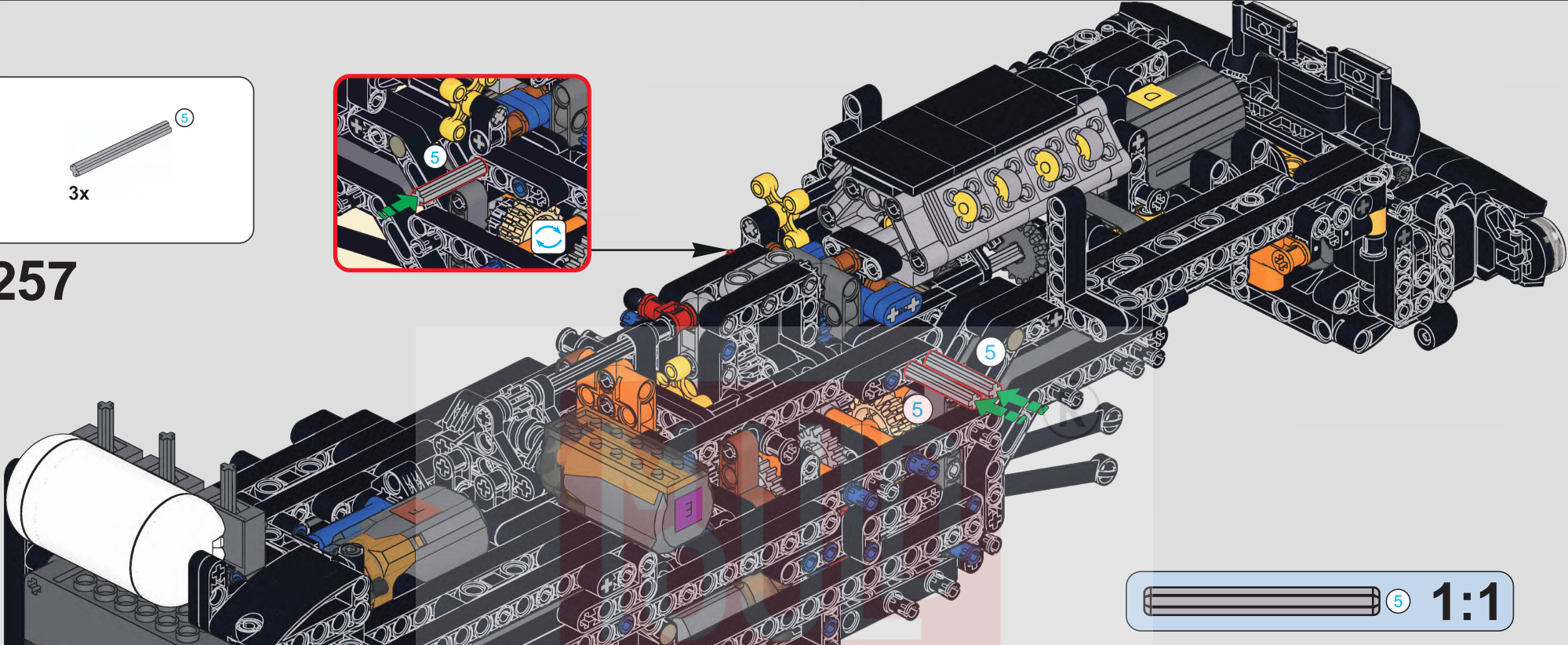
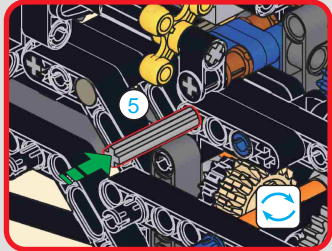

258

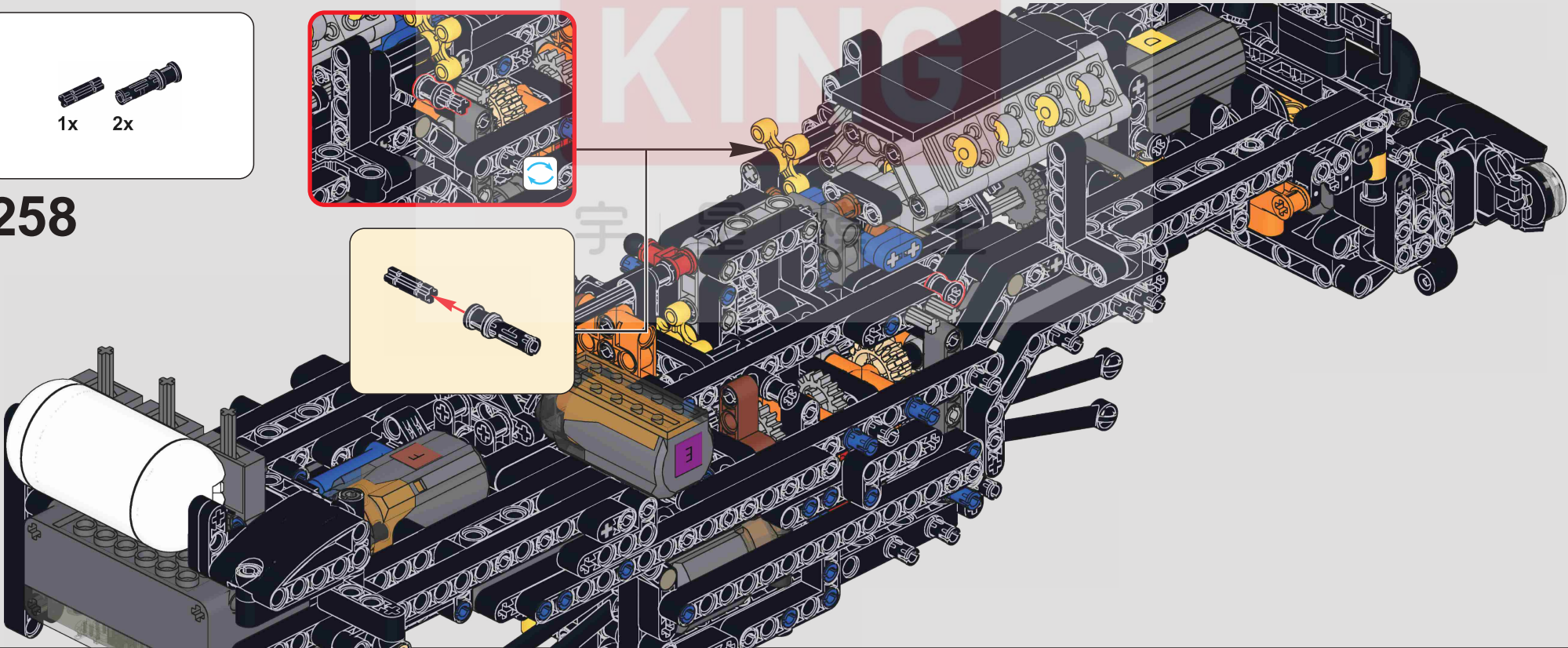
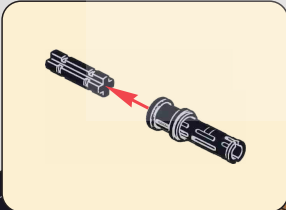
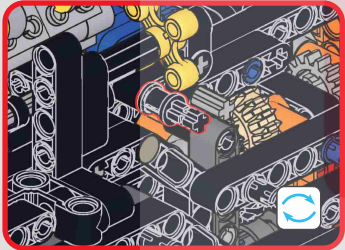

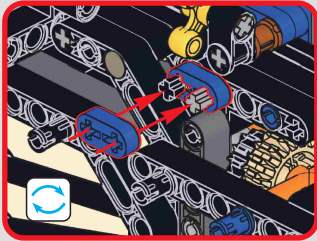
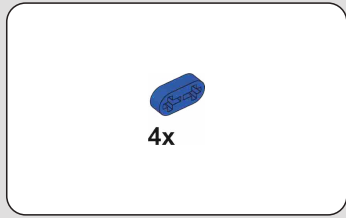

259

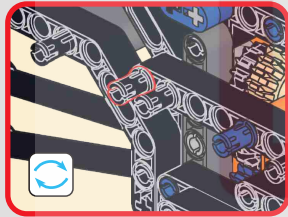
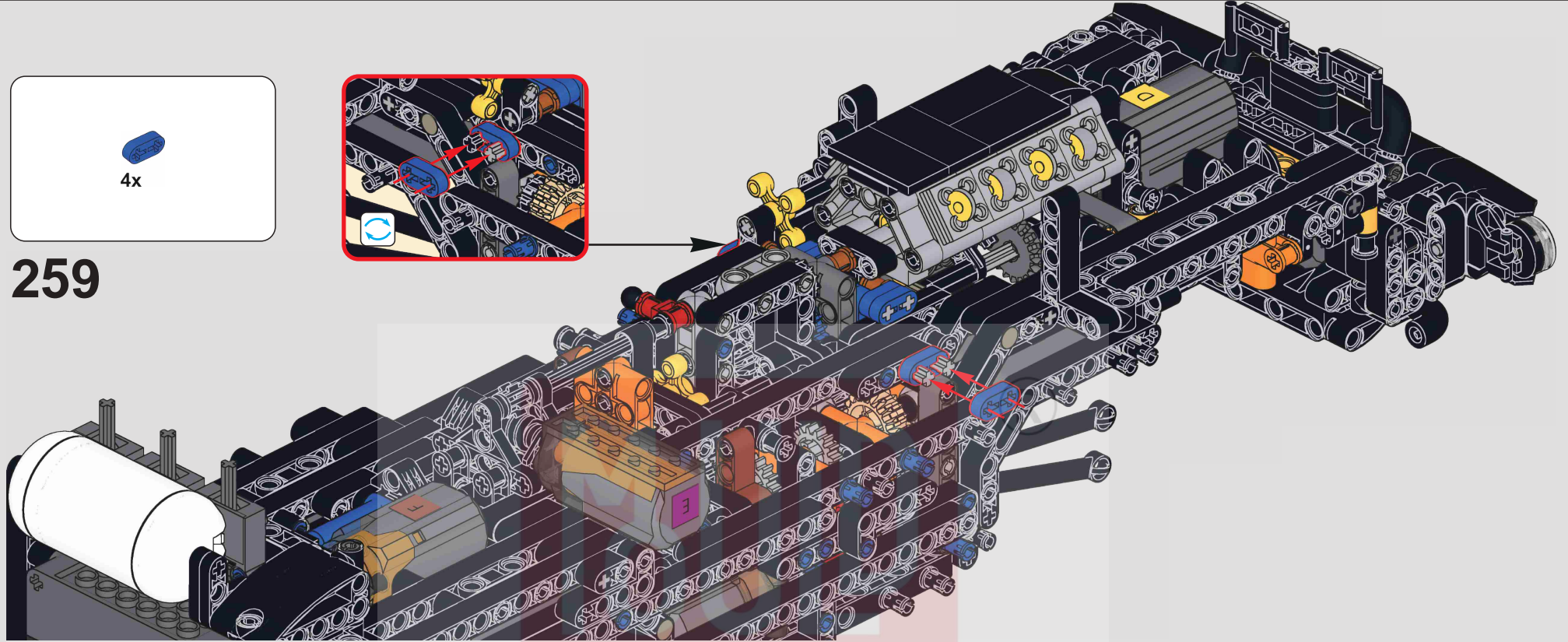

260

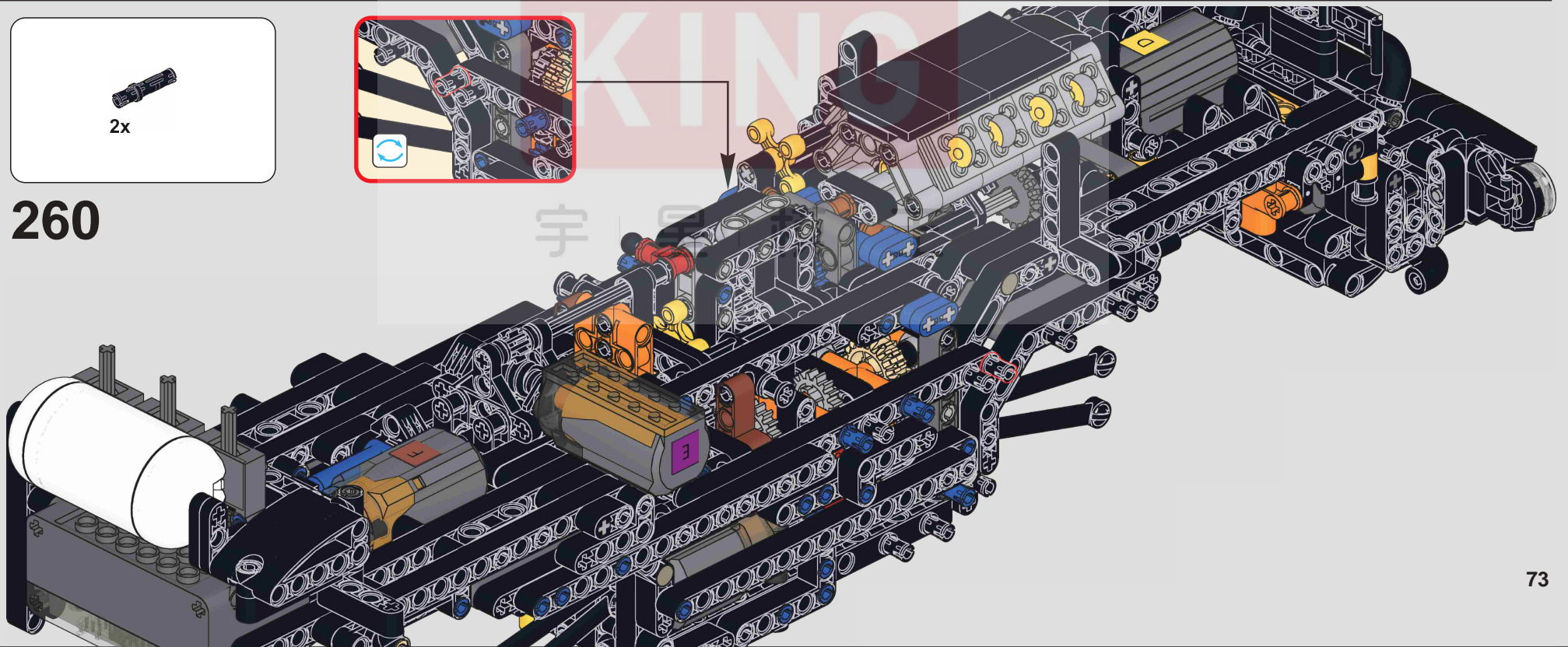

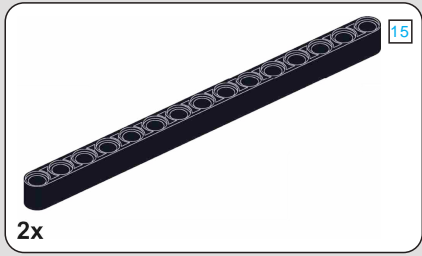

2x

261

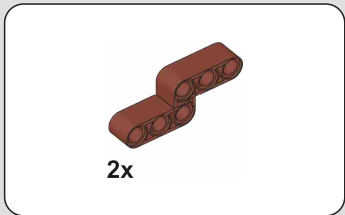
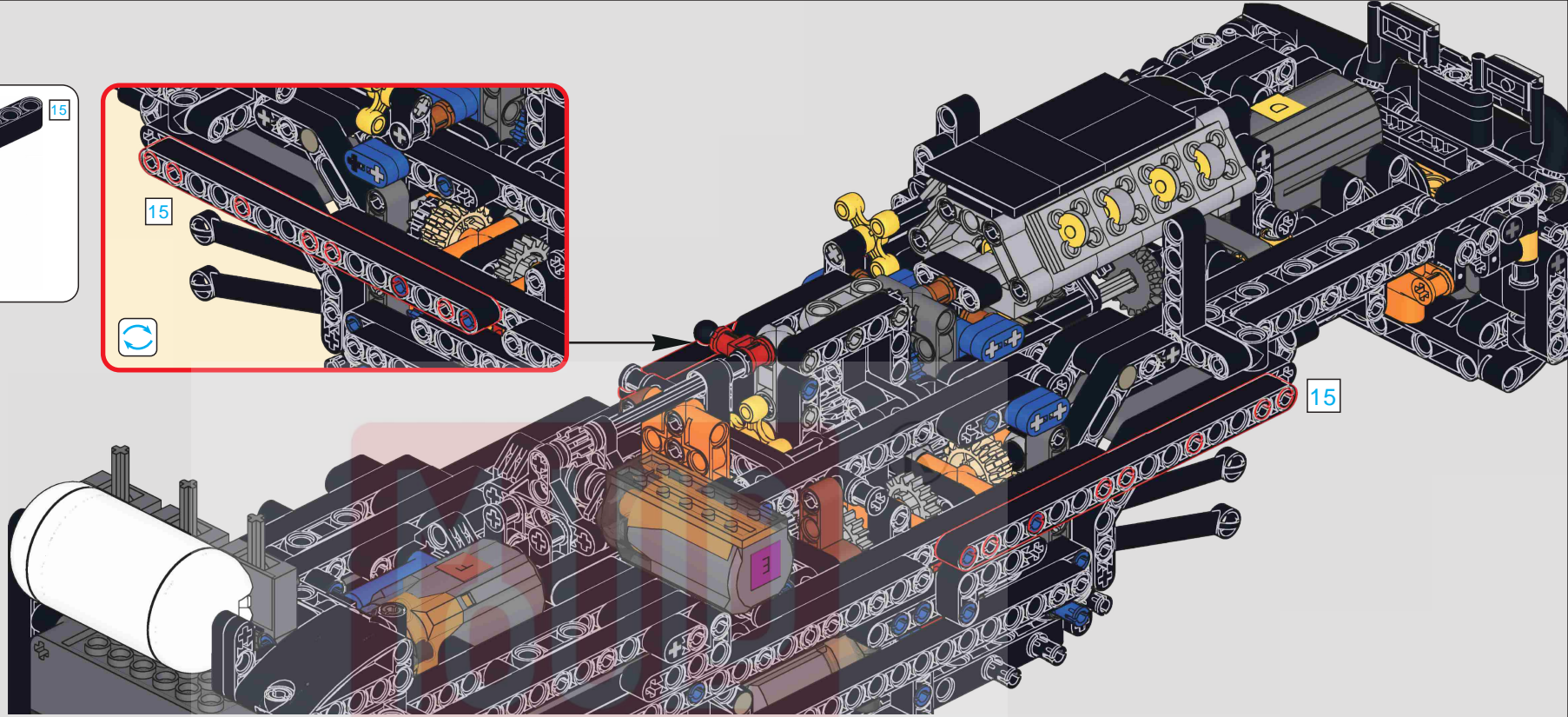
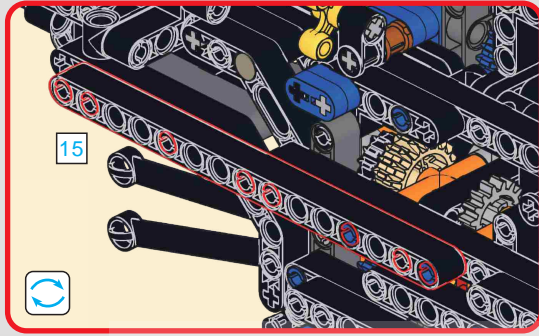

2x

262

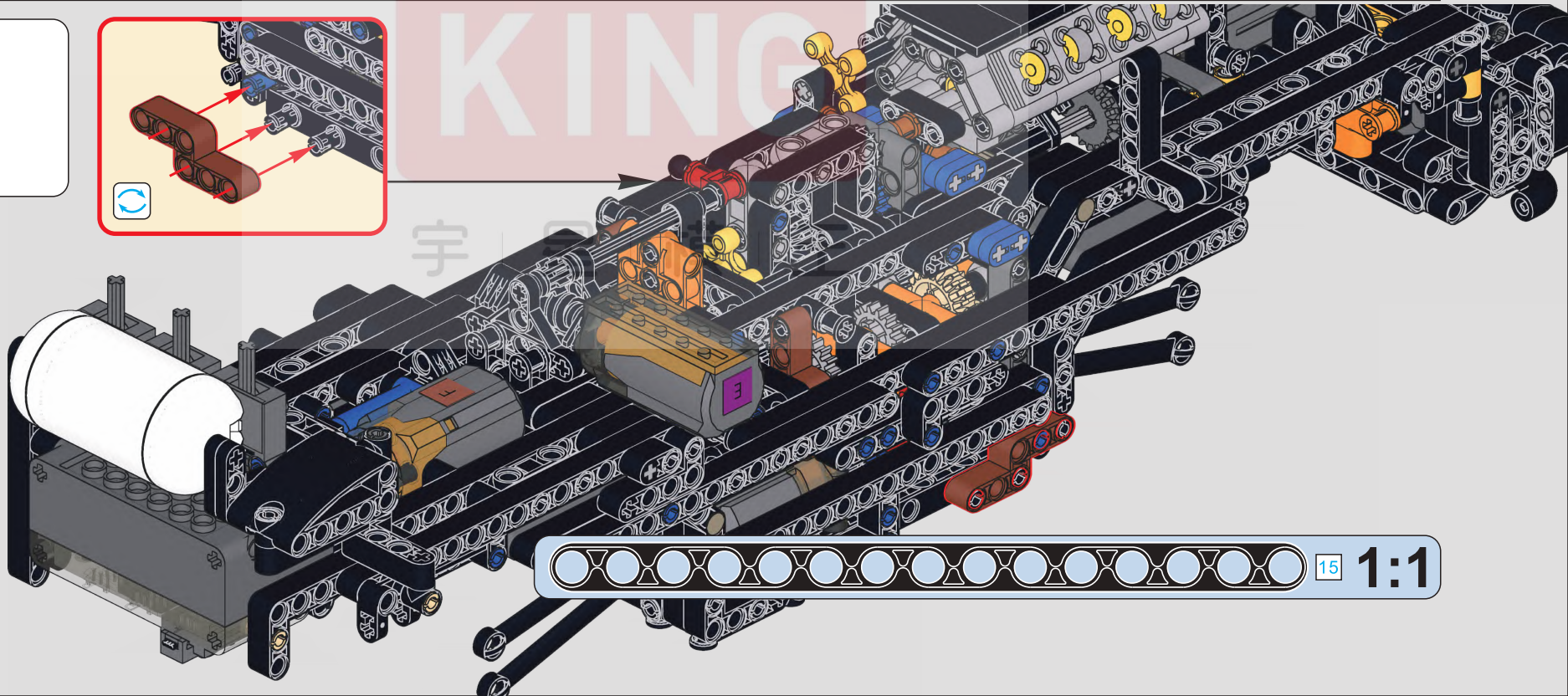
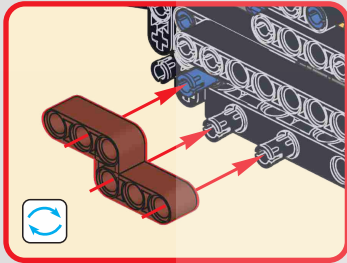

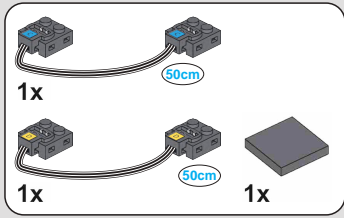

263

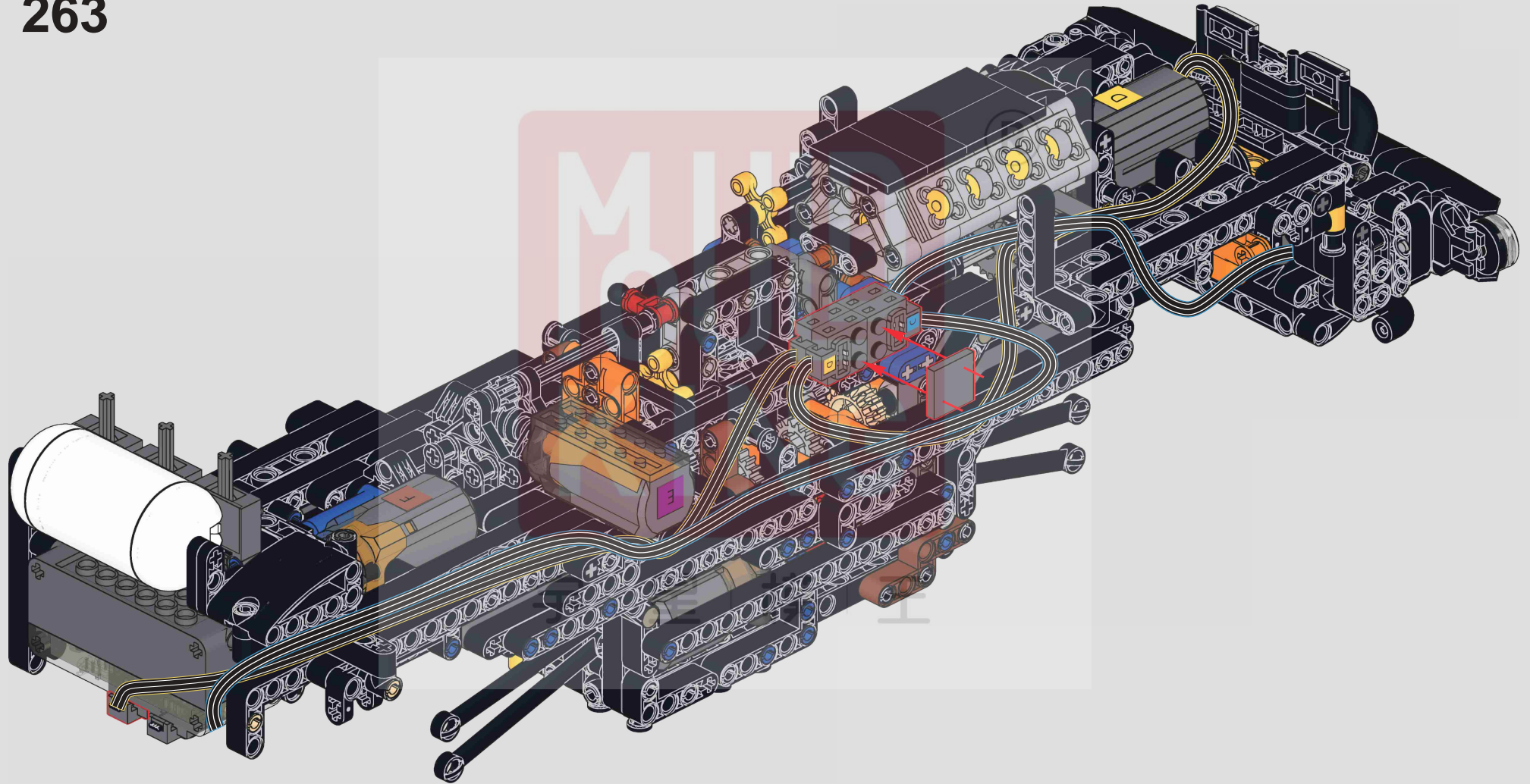

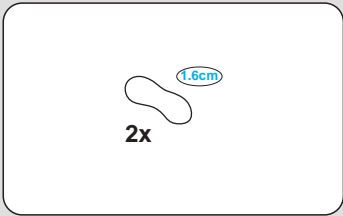

264

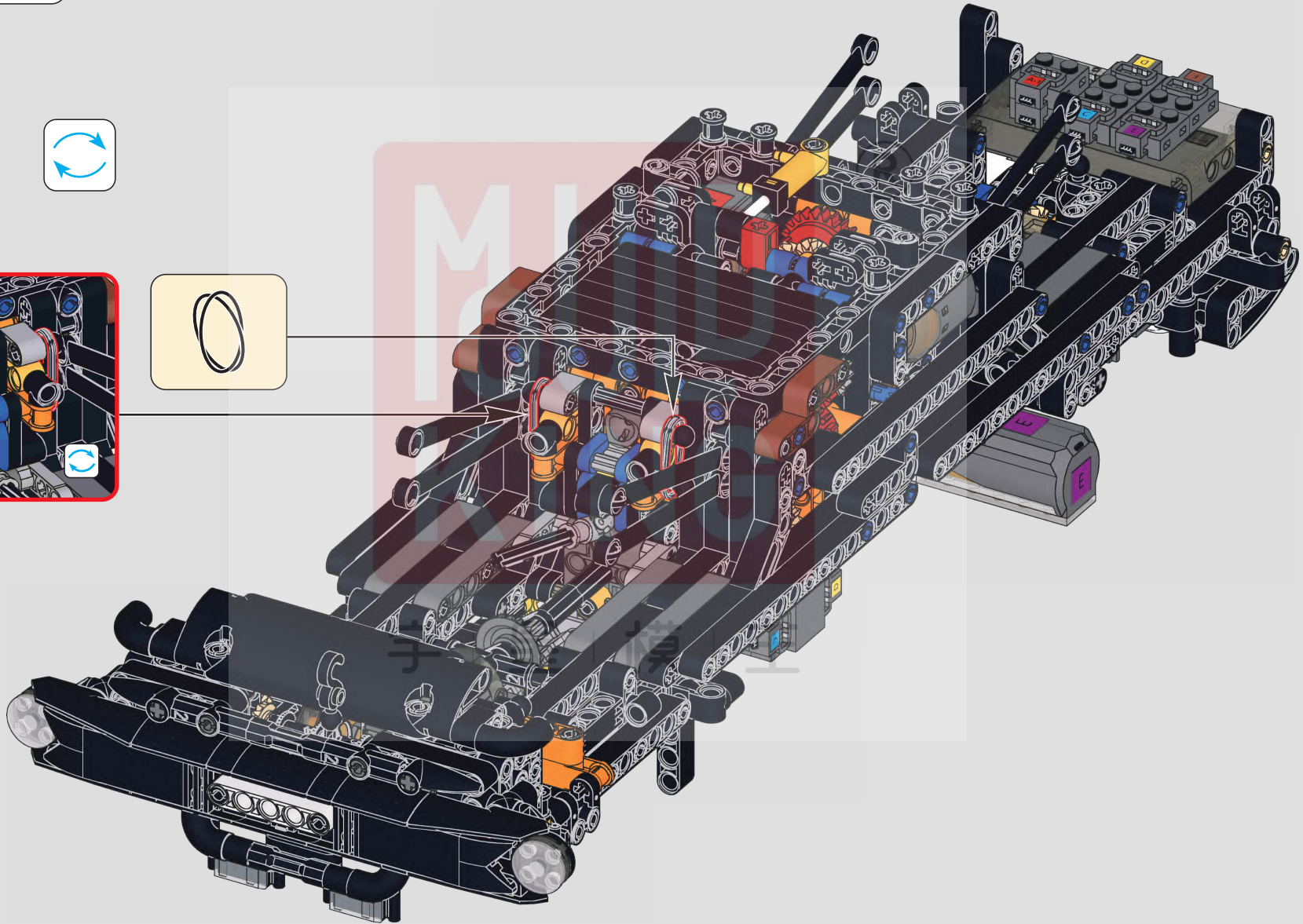
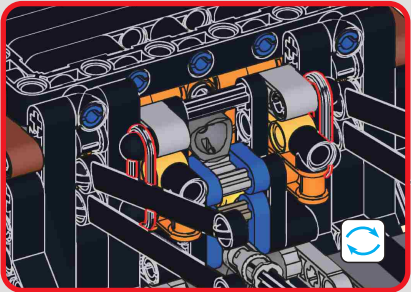

265

在此步需检测换挡功能是否正常，将图示红色零件往绿色箭头方向拨动则表示换挡。
At this step, verify if the gear-shifting function is normal. Moving the illustrated red part in the direction of the green arrow indicates a gear shift.

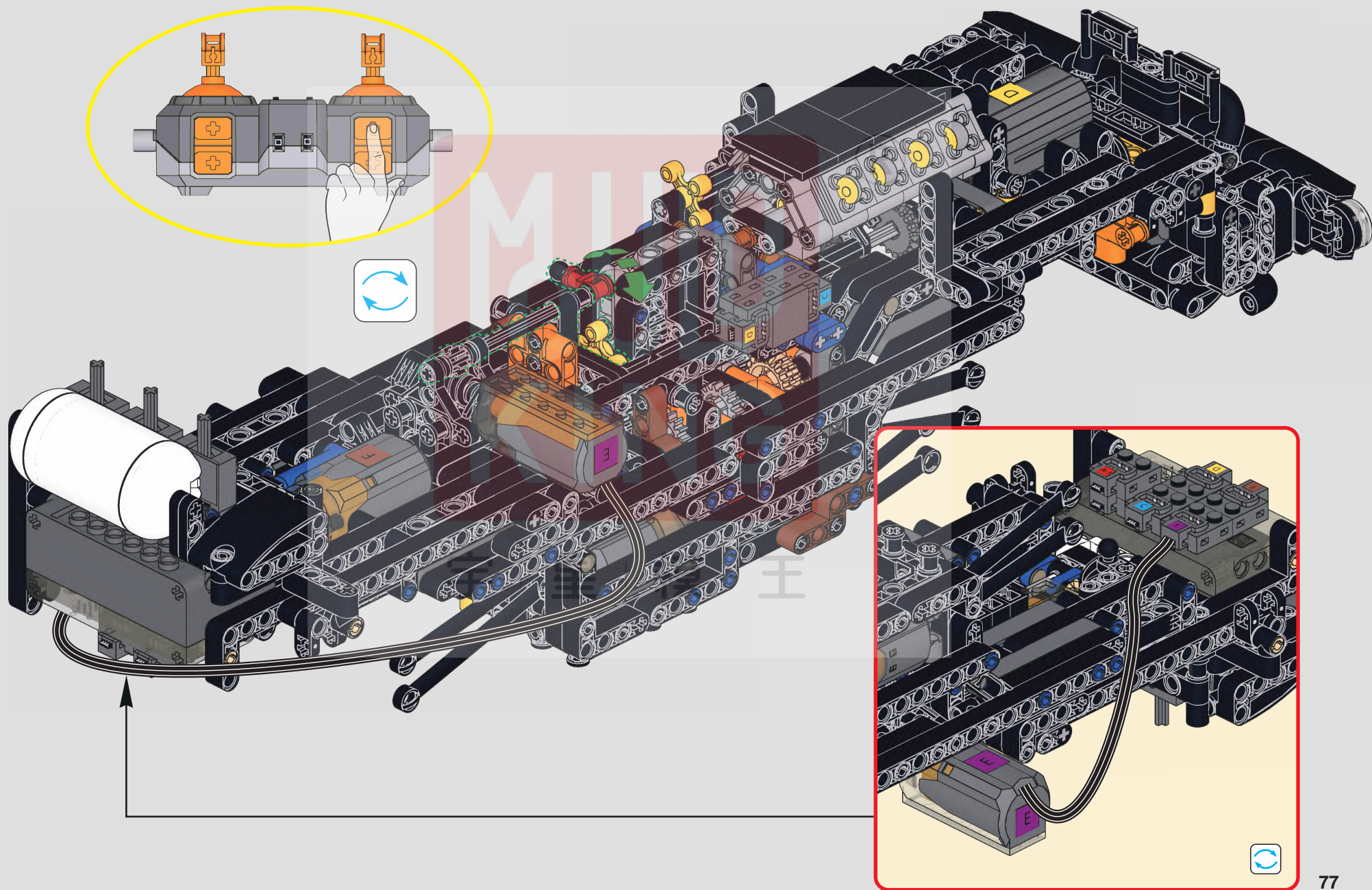

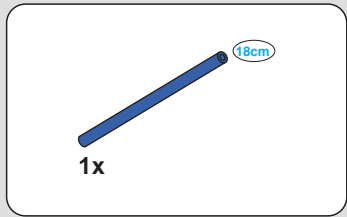

266

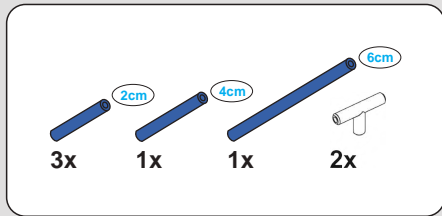
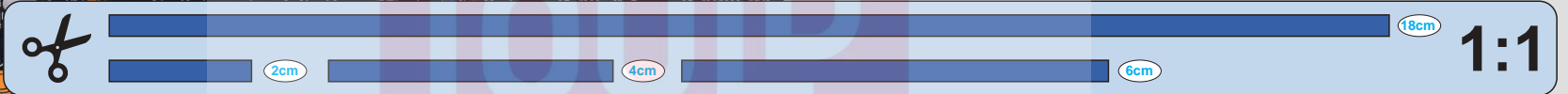
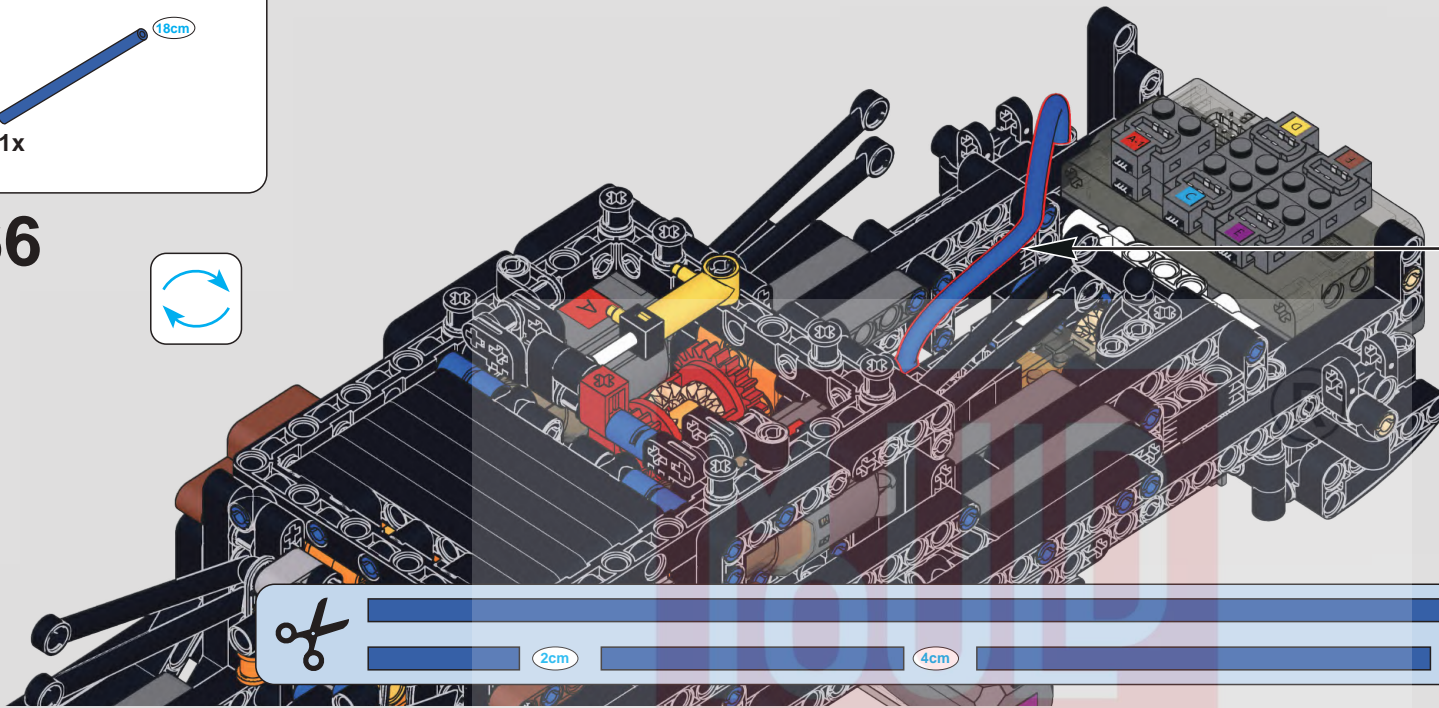
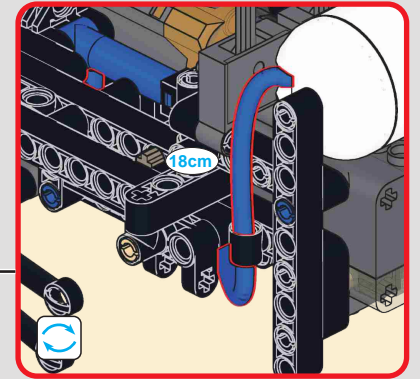

267

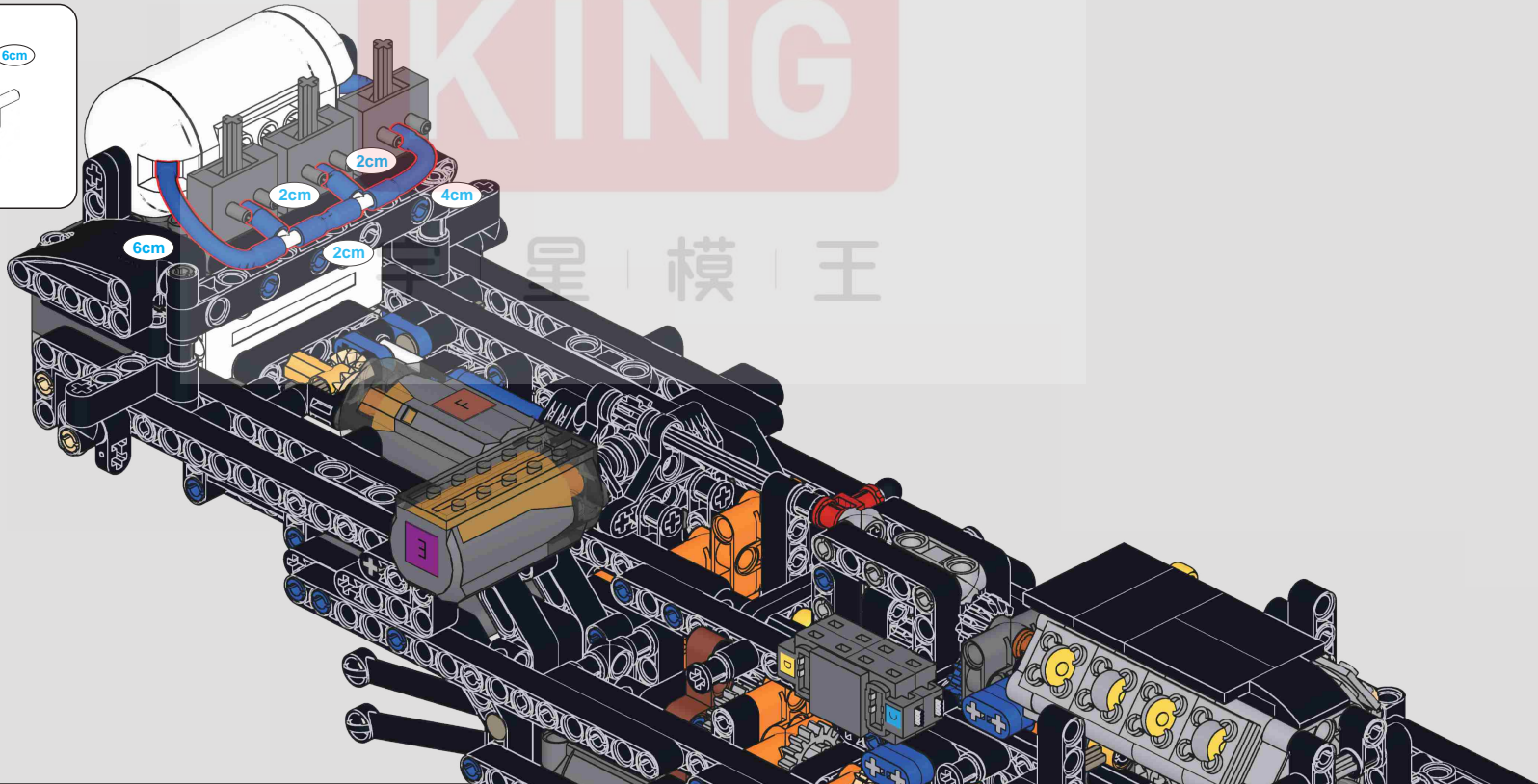

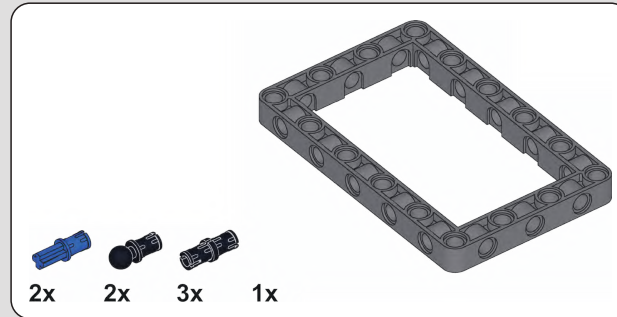
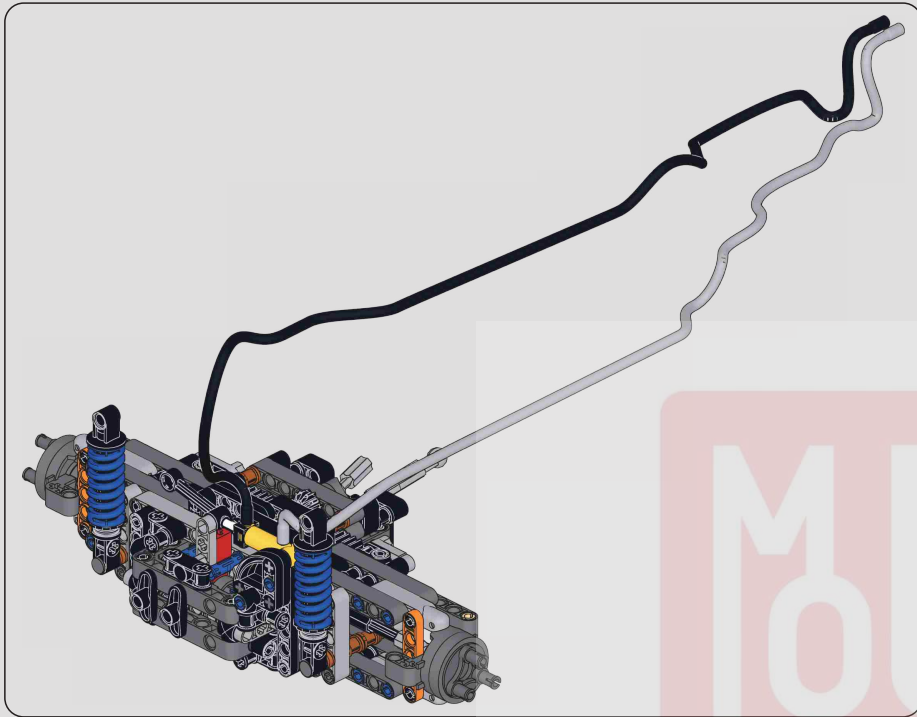

268

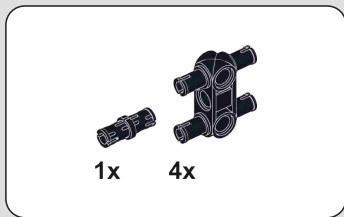
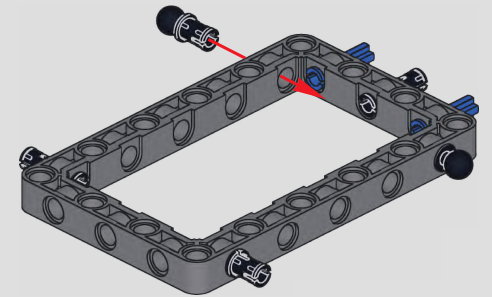

269

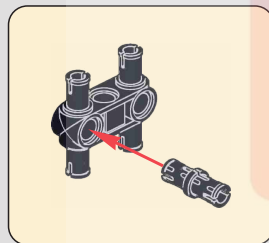

270

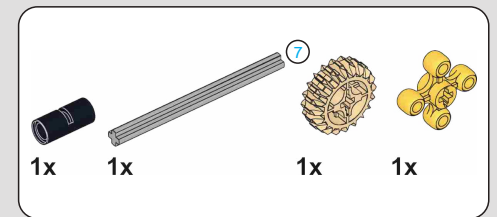
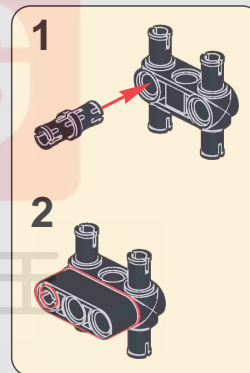

271

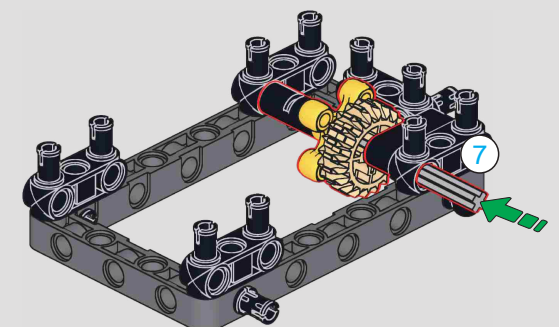
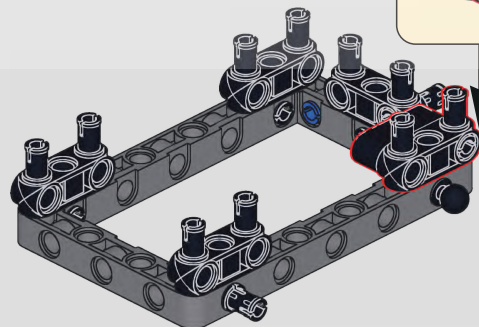
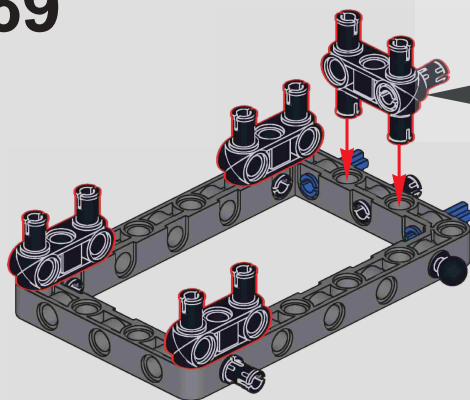

注：本步骤提供两种拼搭方式，分别对应不同功能，可自行选择

- 白色部分对应锁止轮子功能。· 黄色部分对应车桥差速锁功能。

若选择黄色部分，后续所有标注为黄色的步骤也请继续选择黄色，以确保功能的连贯性。

Note: This step provides two building methods, which correspond to different functions. You can choose by yourself.

- The white part corresponds to the wheel locking function.
- The yellow part corresponds to the axle differential lock function.

If you select the yellow part, please continue to select yellow for all subsequent steps marked in yellow to ensure functional continuity.

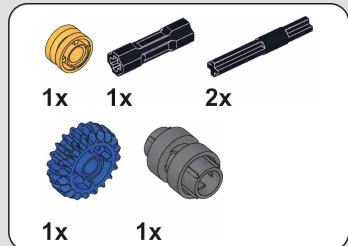

272

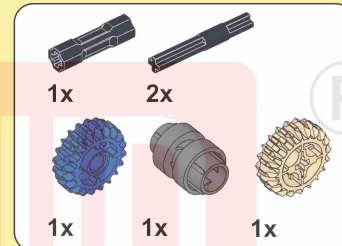
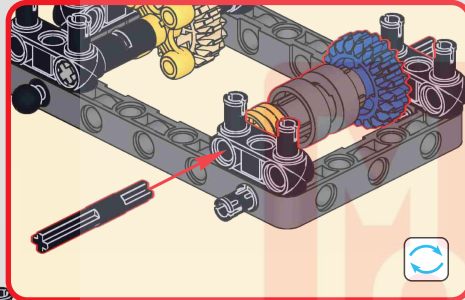
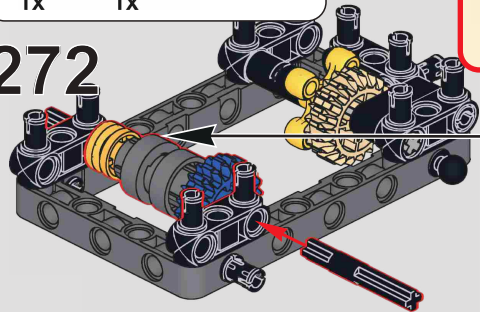

272-0

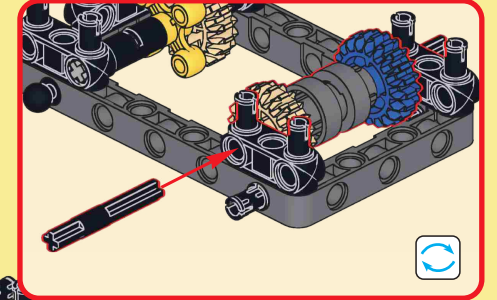
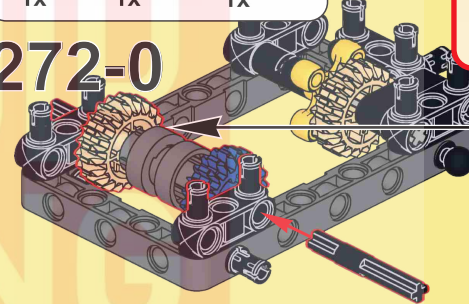

273

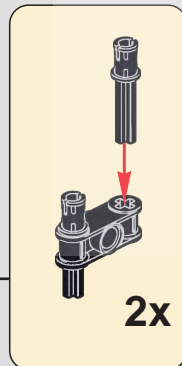
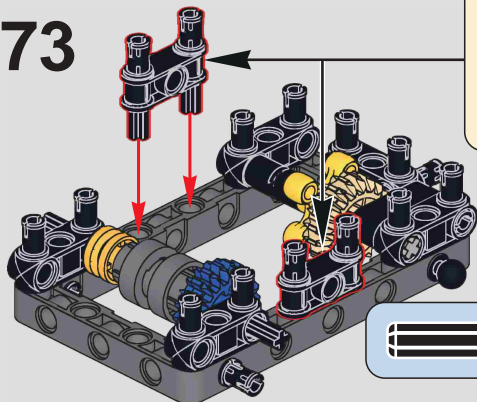

2x

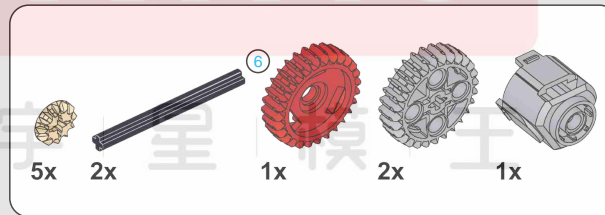

274

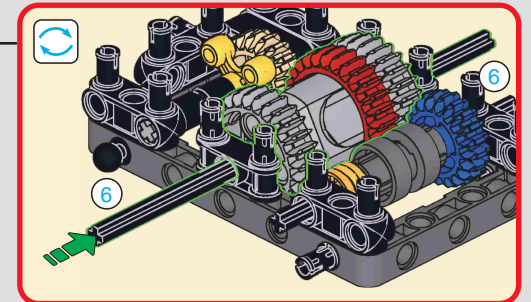
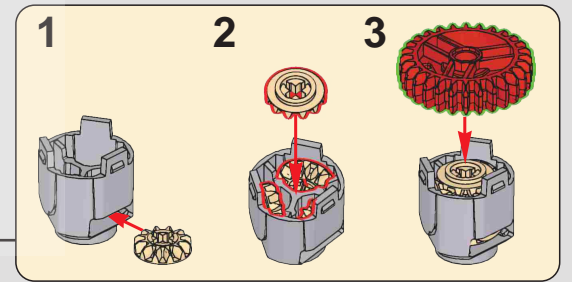
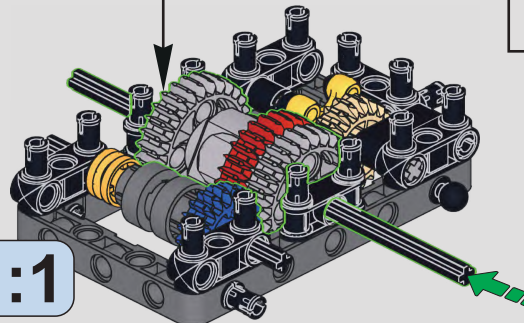

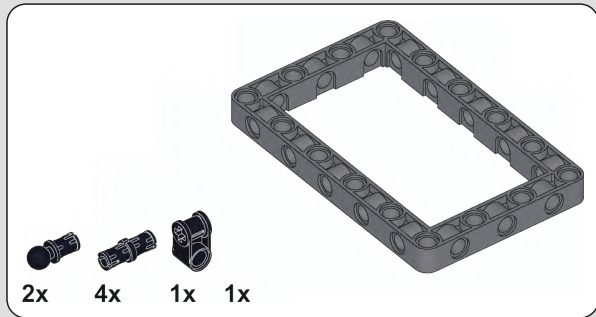

275

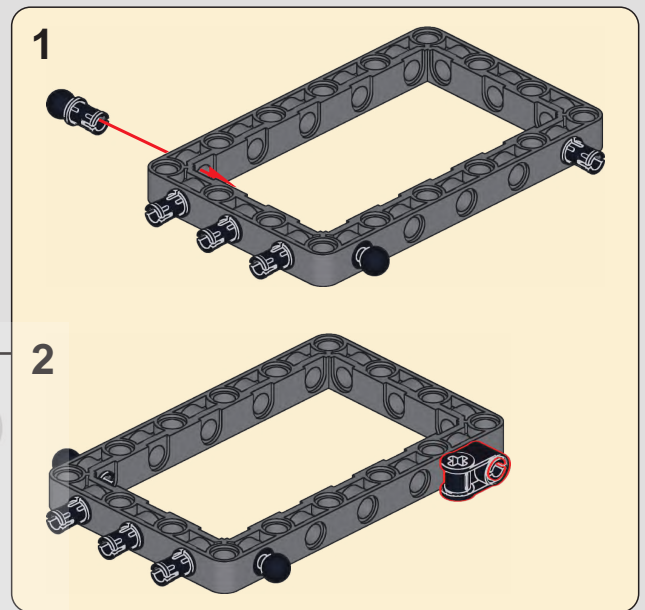
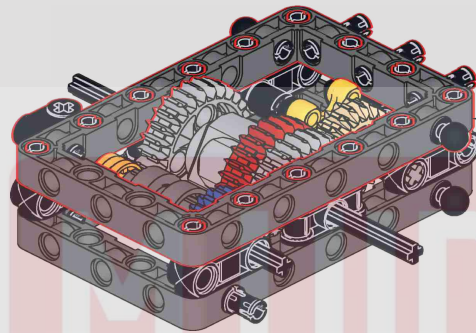

注：请参照272步注释。

Note: Please refer to the notes on step 272.

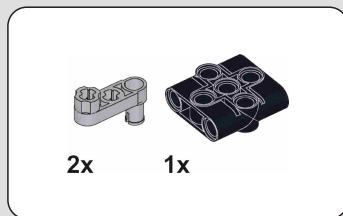

276

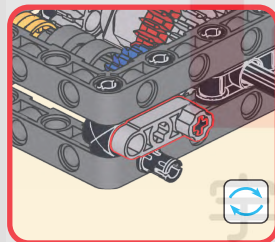

276-0

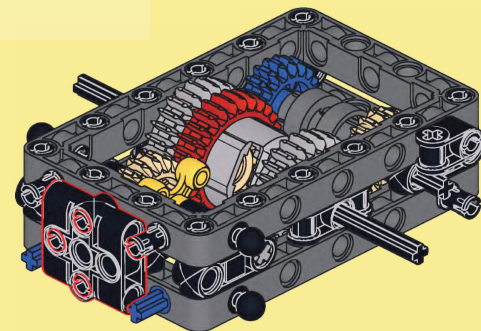

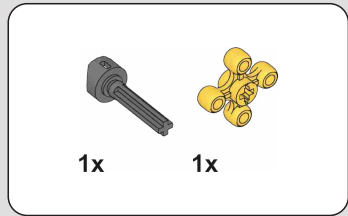

277

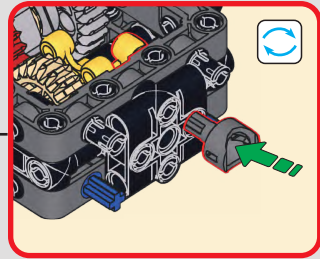
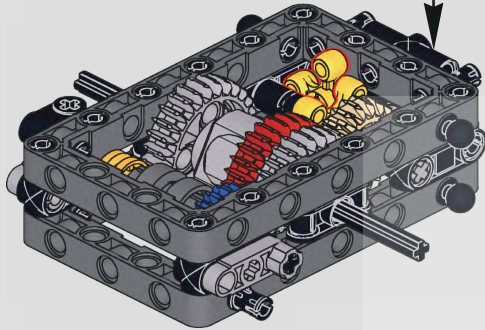

278

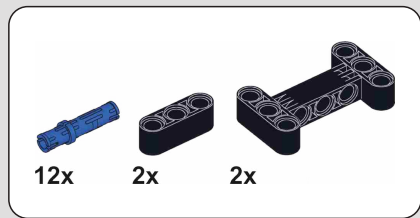
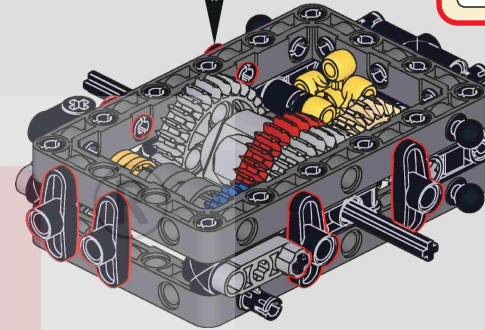
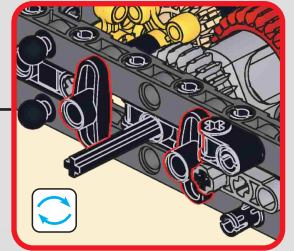

279

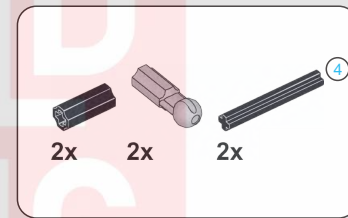
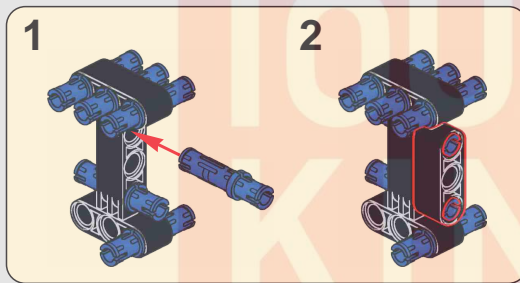

280

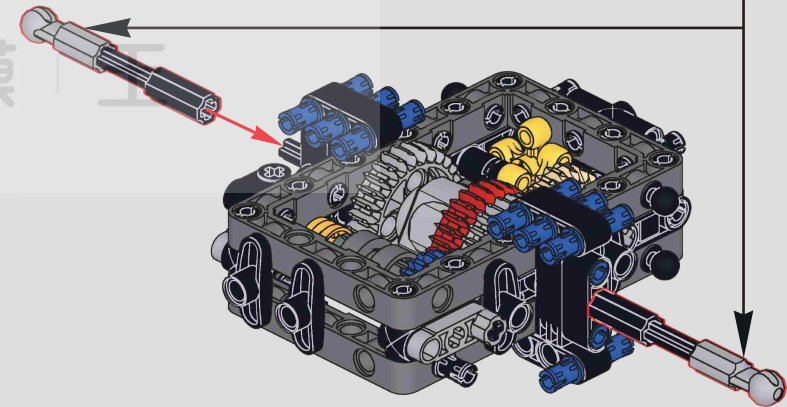
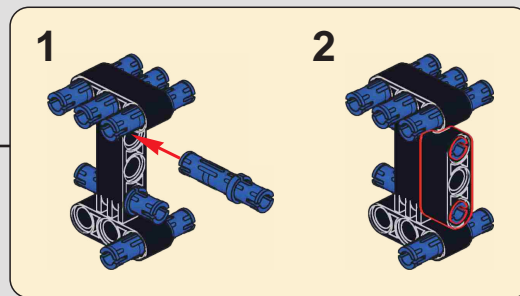
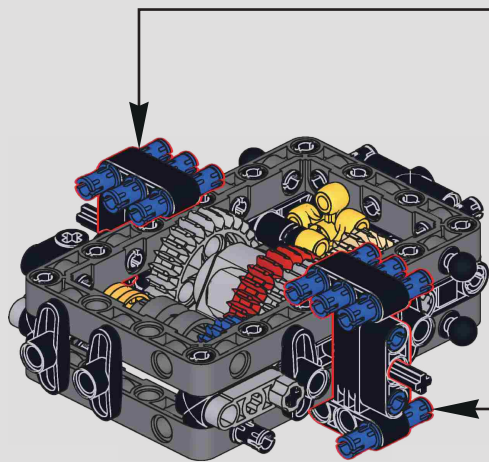
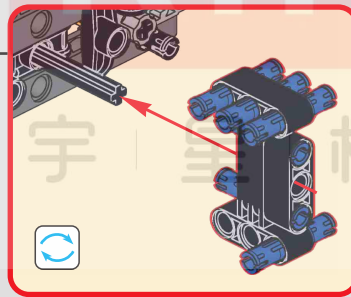
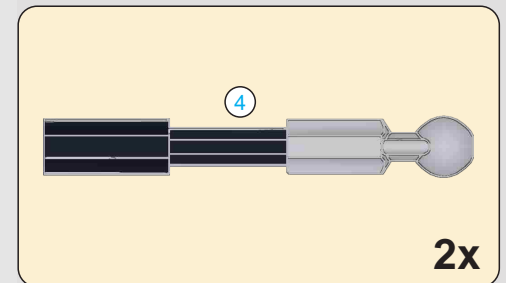

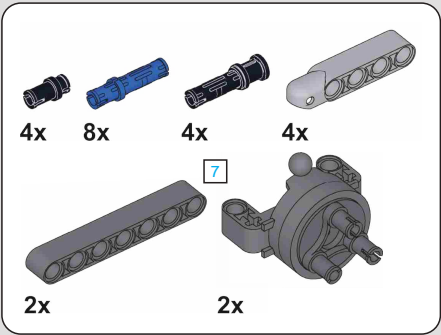

281

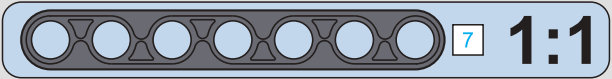
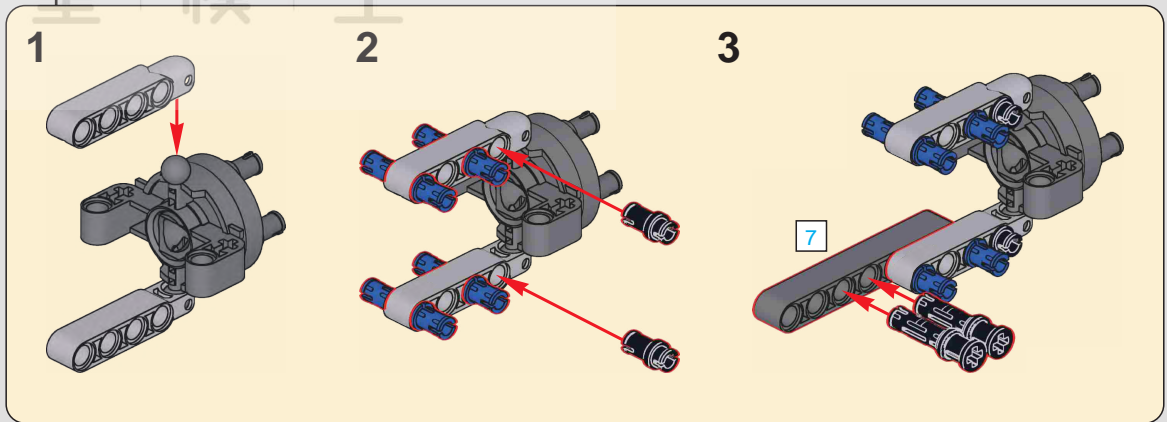
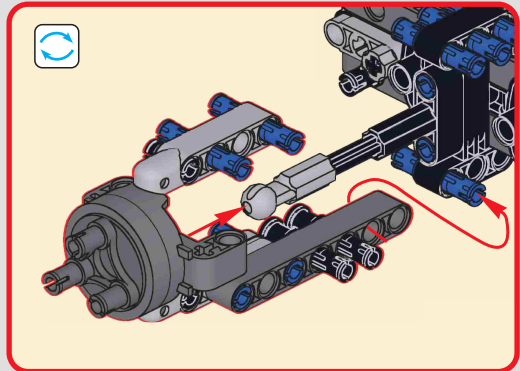
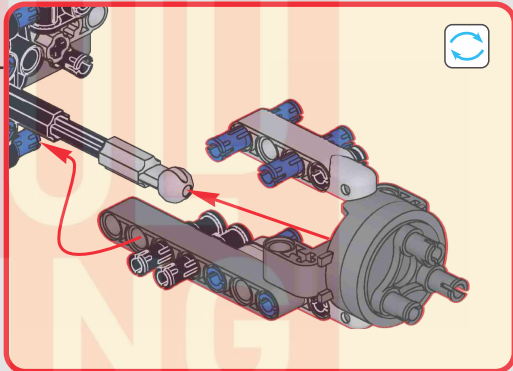
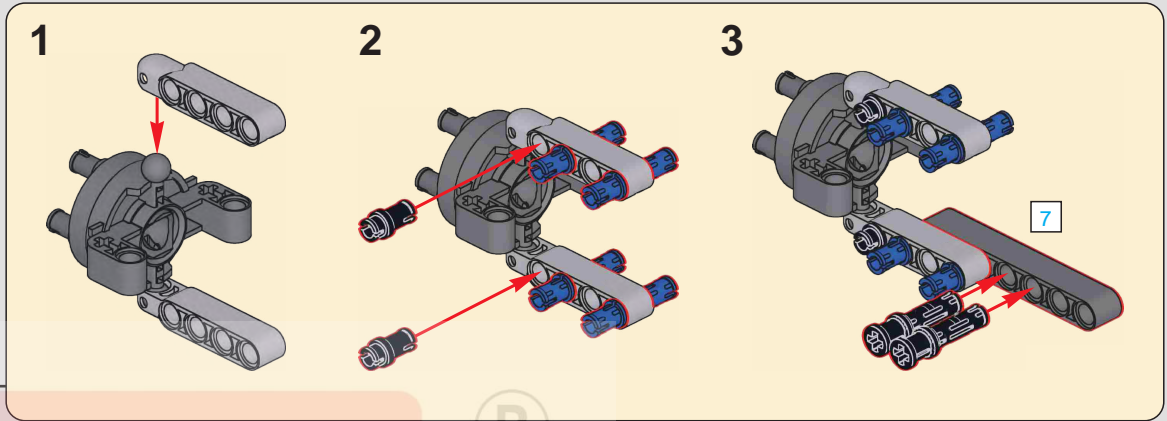
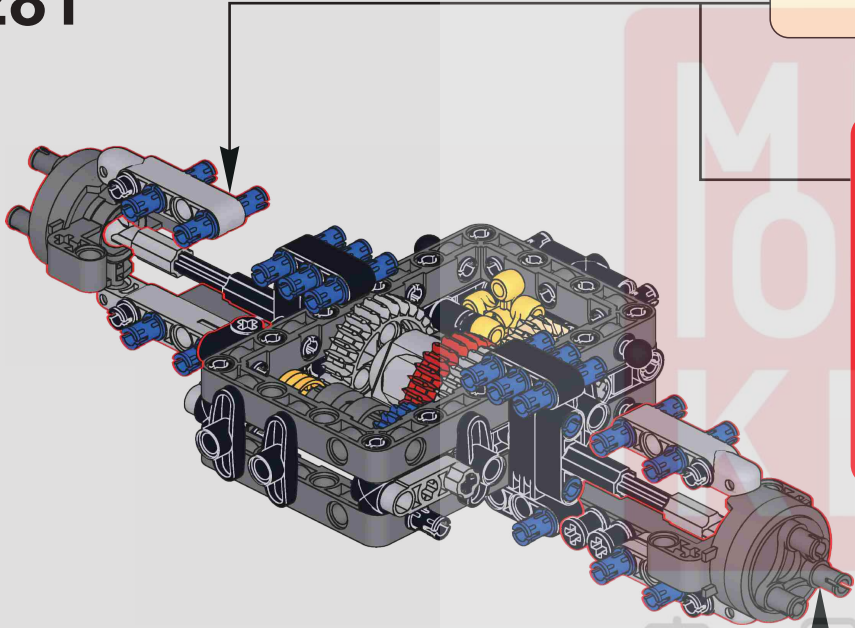

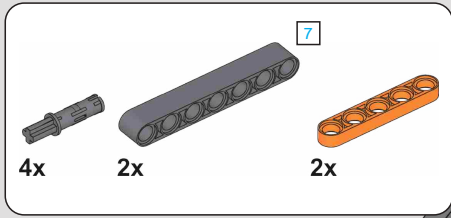

282

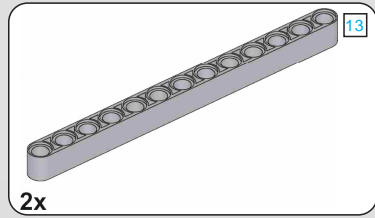
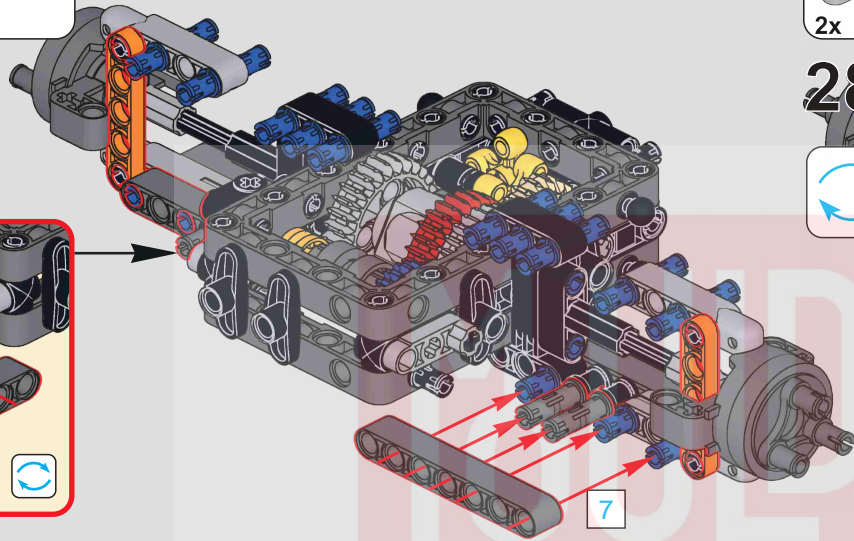
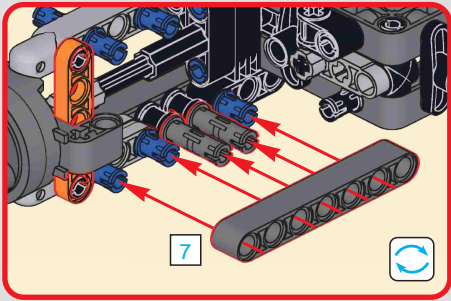

283

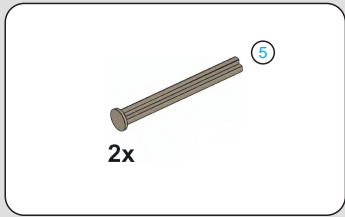
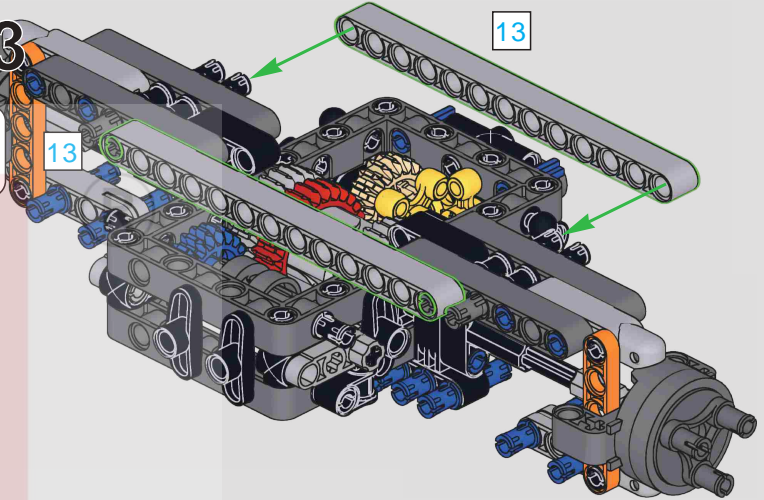

284

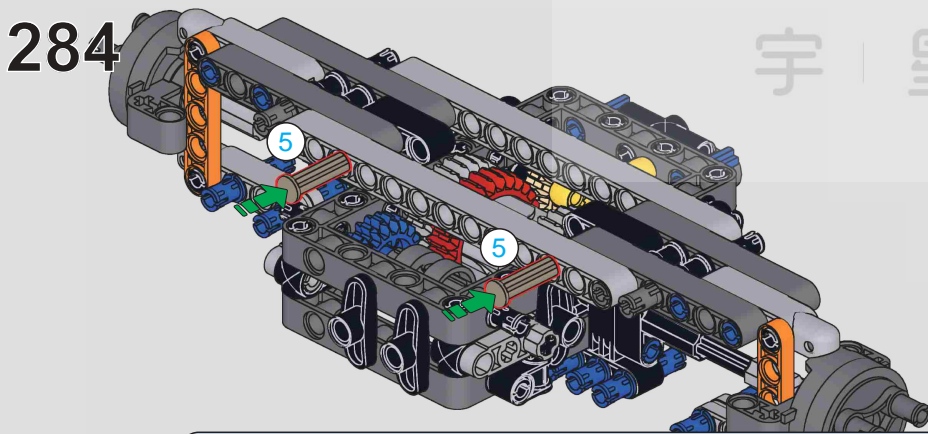

285

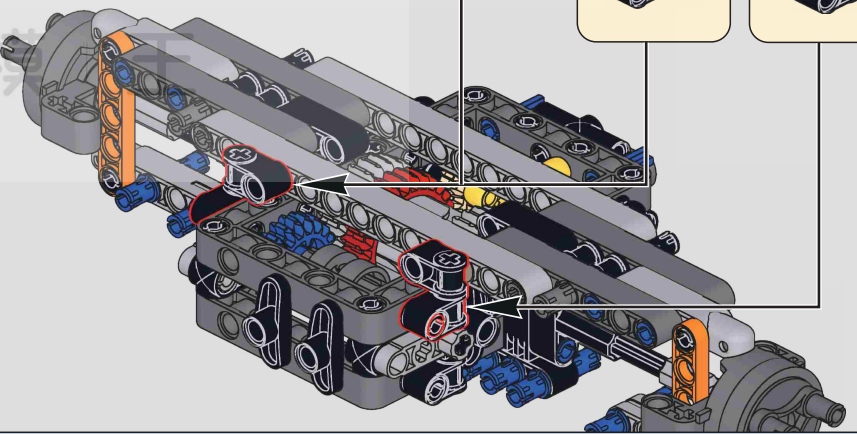
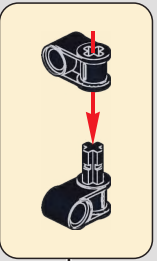
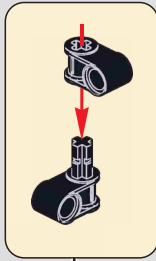
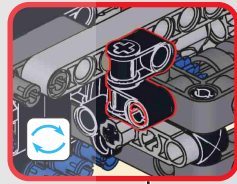

1:1

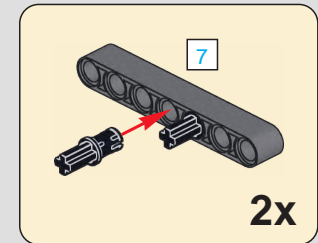
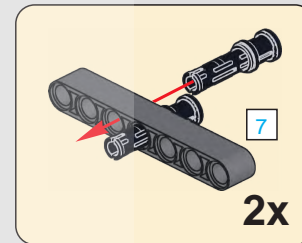
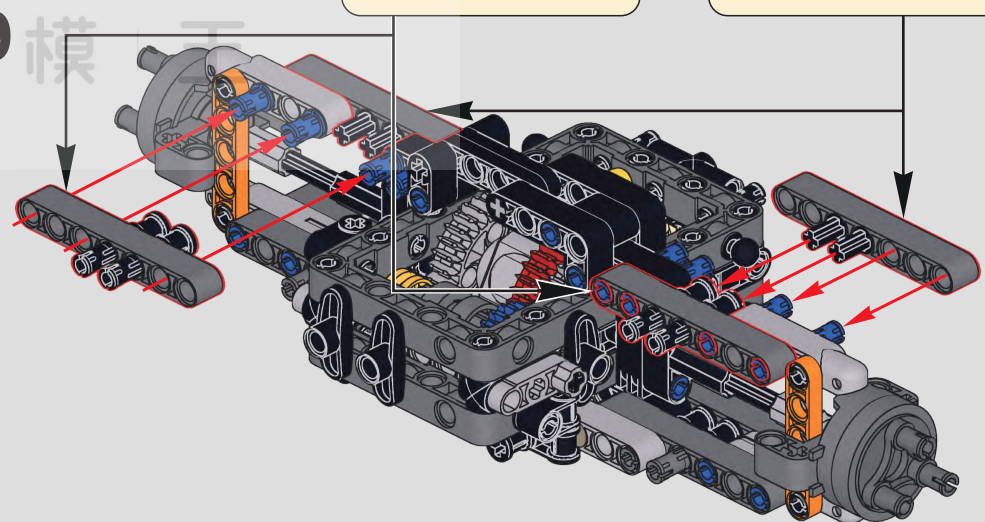
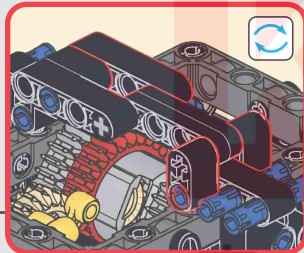
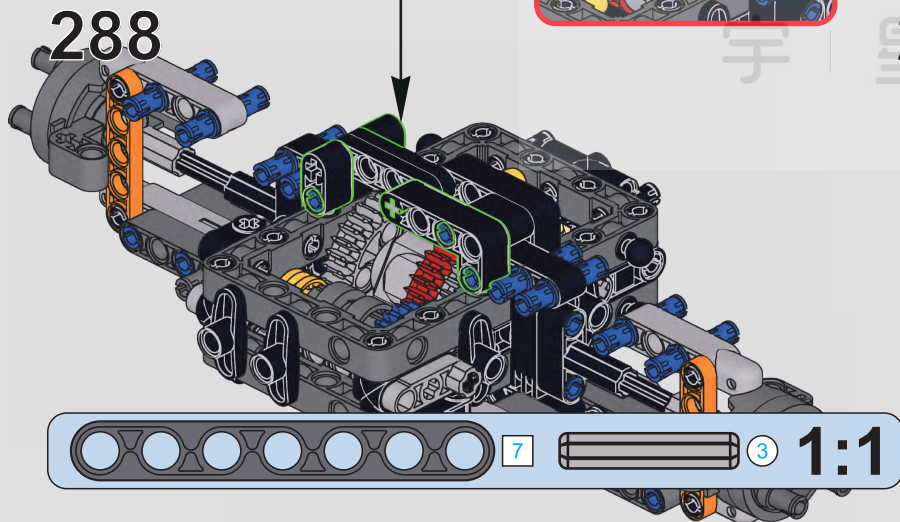
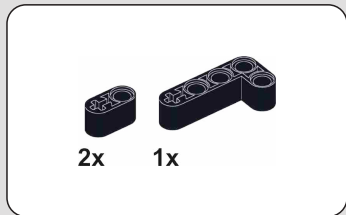
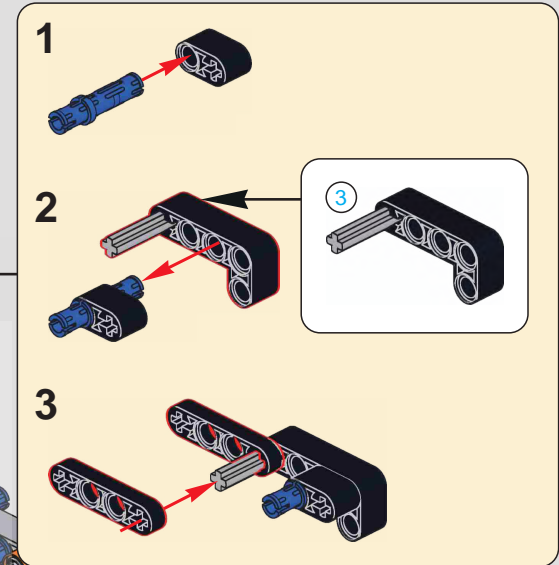
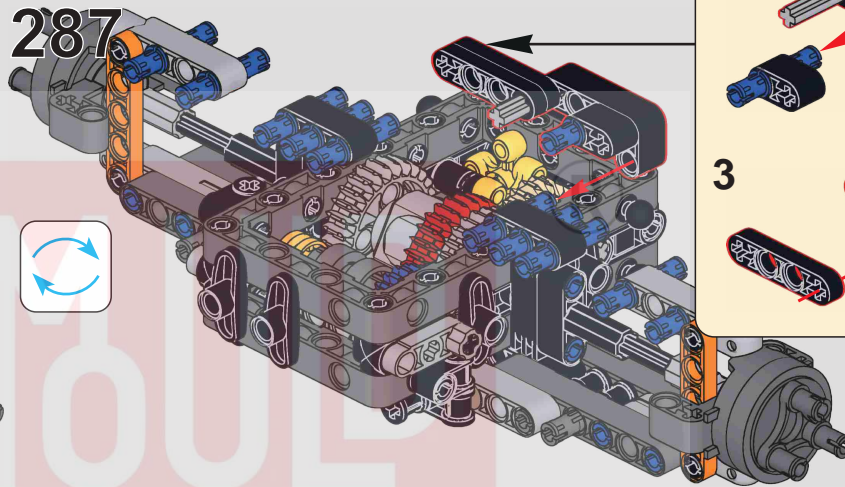
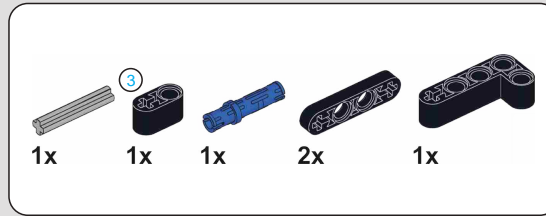
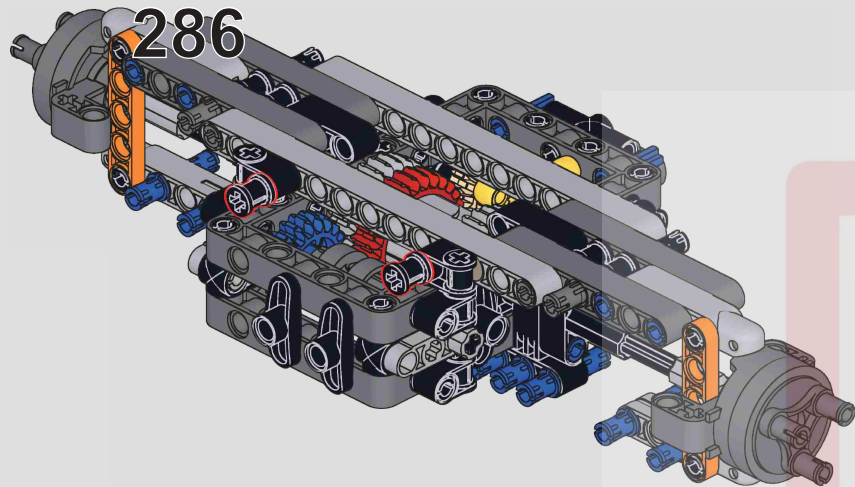

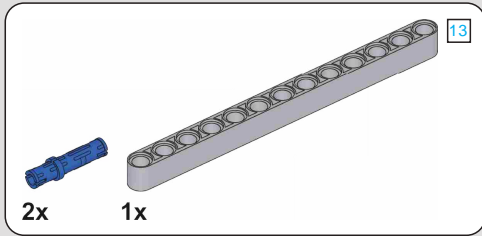

290

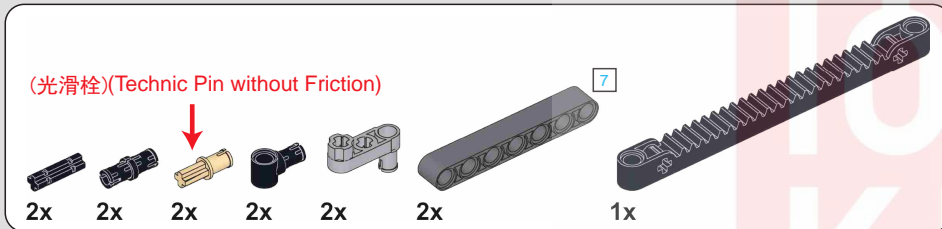
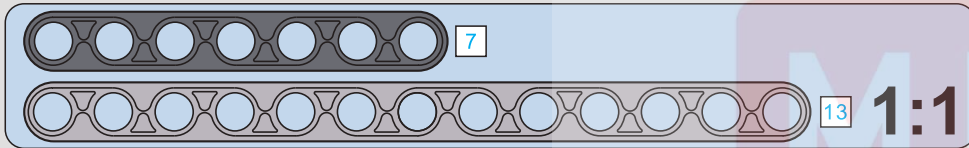
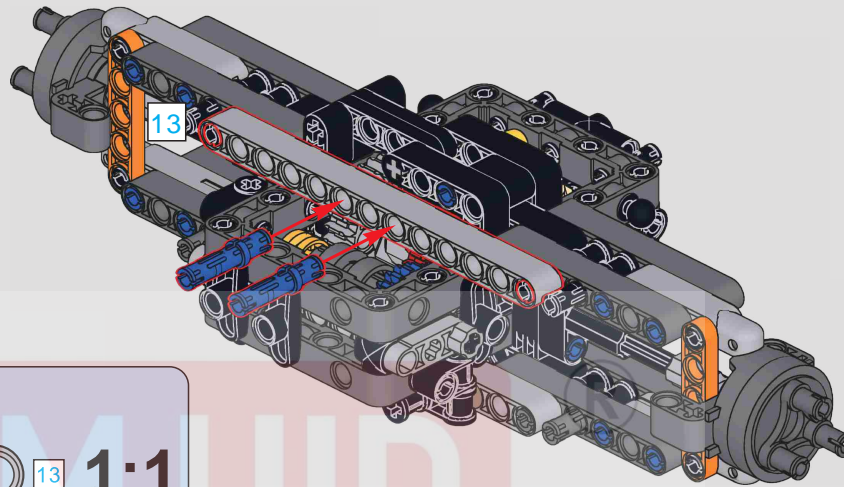

291

